LAWRENCE BRIBERY VERDICT

AUTO TRUCKS OFF IN RUN

FOURTH EDITION

BOSTON EVENING AMERICAN

Weather Forecast: Fair To-night. Rain Saturday.

VOL. 7—No. 212. Registered in U. S. Patent Office. BOSTON, FRIDAY, OCTOBER 21, 1910. Copyright 1910, by the New England Newspaper Publishing Company. ONE CENT.

ALDRICH HIT BY AUTOMOBILE AND SERIOUSLY HURT

NEW YORK, Oct. 21.—With seven policemen on guard to turn away newspapermen, Nelson W. Aldrich, Senior United States Senator from Rhode Iseland, is lying in a critical condition at the home of his son, Winthrop Aldrich, No. 540 Park avenue, to-day.

He was run down by an automobile last night at Sixtieth street and Madison avenue, and mystery at first as thrown about the case to-day by the fact that all information as to the extent of his injuries was refused.

DETAILS MADE PUBLIC AFTER TWELVE HOURS.

The details of the accident were learned to-day, more than twelve hours after he had been hurt. The Senator had started to cross the street when he noticed a car moving swiftly down upon him. Realizing his predicament, he turned suddenly, only to be confronted by a taxicab, which had turned into the street. The Senator, apparently dazed by the proximity of danger, stepped forward blindly.

As he did so one of the auto's axles struck his hip. The front step of the car caught him and hurled him to the ground. The force of the blow rolled him over several times.

Several persons who had witnessed the accident hurried to his aid and carried him to the stoop of a house nearby. Not realizing the full extent of his injuries, he declined the services of a physician, declaring that he thought he could take care of himself. From there he staggered to a grocery store.

Three Physicians Called.

That the Senator had been badly hurt was evidenced by the arrival in quick succession of three physicians at the home to-day. These physicians when seen upon leaving would make no statement.

At the time they left no report of the accident had been made to the police of the East Sixty-seventh station, and no effort has been made to find the driver of the machine that ran the Senator down while crossing the street in the dark.

Senator Aldrich with his wife reached this country only a few days ago from Europe, where they had spent a vacation of several months. Since his arrival here he has been stopping at an uptown hotel.

Hit Crossing the Street.

As the Senator attempted to cross Sixtieth street a powerful machine turned into the side street from Madison avenue. Evidently bewildered, by the unexpected appearance of the machine, the Senator stood stockstill in the middle of the street.

Before the chauffeur could throw on his brake the car struck Senator Aldrich and hurled him several feet. The chauffeur, without stopping to ascertain the injuries of the Senator, turned on his speed and disappeared in the darkness. A few minutes later, Senator Aldrich, his left eye discolored, his left cheek badly cut, his arm hanging limp at his side and his black frock coat torn at the shoulder and covered with mud, staggered into a grocery store nearby.

He appeared on the verge of collapse and asked for help, thinking he was in a drug store. When he found his mistake he insisted on going to his son's home unassisted.

Suffering from Shock.

Dr. Holbrook Curtis, one of the attending physicians, after spending several hours at the bedside of the Senator, made the following statement to-day:

"Senator Aldrich is suffering more from shock than from injuries. He was resting easy when I left. However, owing to the advanced age of the Senator—he is past seventy—complications may follow."

John D. Rockefeller, Jr., left the home of Winthrop Aldrich at 11 a. m. He said at that time Senator Aldrich was resting comfortably and was expected to recover within a few days.

RAIN HOLDS UP WORLD SERIES CHICAGO GAME

CHICAGO, Oct. 21.—Rain, which failed to prevent a contest yesterday, put a quietus on the great world's series game between the Cubs and Athletics this afternoon, and forced its postponement until to-morrow. Thus Chicago will get the game to-morrow, instead of Philadelphia, and in case of a Cub victory will also have the Sunday game.

The rain was disconcerting to the Athletic team and supporters, but was a relief to the Chicago fans. It will give the Cubs' pitchers a chance to rest up after their strenuous week and gain some semblance of form.

On the other hand, the Athletics, flushed with victory, were in great condition to keep up the work and the effect of a day's layoff may be detrimental. They have been working in full swing and the sudden stop may not produce good results.

If the Athletics take the next game, they will have accomplished an unprecedented feat, the winning of a world's championship in four straight games. This is what Connie Mack is planning and hoping for.

The Cubs have lost all hope of winning the series. To take four games from the Philadelphia sluggers at the present time is well-nigh impossible. They can hope to get one and perhaps two games, but that is all.

The defeat of Thursday was the most decisive yet. The American League champions clearly outplayed them from start to finish. A glance at the batting averages of the two teams tells the whole story. Every man on Connie Mack's aggregation has been slugging the ball consistently.

ROOSEVELT IN BOSTON FOR LODGE SPEECH

Theodore Roosevelt arrived in Boston at 3 o'clock this afternoon and was immediately driven to the residence of Dr. W Sturgis Bigelow at No. 50 Beacon street. He was accompanied by Mrs. Roosevelt, while Guy Murchie and Roger Wolcott, constituting the committee of arrangements of the Republican Clug, also made the trip over from New York as his companions.

At the Back Bay station, Senator Lodge was on hand to greet the former President, who to-night at the Boston Arena takes the stump in behalf of the senior senator of Massachusetts. A dinner in honor of Colonel Roosevelt is to be given at the Union Club at 6 o'clock, and the start for the Arena will be made at 7:30.

To-morrow Colonel Roosevelt goes to New Hampshire, where he will deliver three addresses in behalf of the candidacy of Robert P. Bass for Governor. He leaves Boston on a special train at 9 o'clock and speaks from the steps of the State House at Concord at 11:15. At 1:45 o'clock he is scheduled to speak from a stand on the Merrimack Common in Manchester, and at 4:15 his third address of the day will be given at Nashua.

A MESSAGE FROM IRELAND.

An Irish girl writes of how the maids of Erin are being trained to insure the future of the Irish race. See next Sunday's

BOSTON SUNDAY AMERICAN.

LODGE IS ACCUSED BY FOSS

Congressman Eugene N. Foss, Democratic candidate for Governor, has started his fight for the office with the flat, emphatic declaration that Senator Henry Cabot Lodge, boss of the Republican party in this State, has corrupted the voters of Massachusetts with a lavish expenditure of money.

Candidate Foss couples the name of Senator Lodge's son-in-law, Augustus P. Gardner, with that of Lodge in his startling charges. This is one of the sentences in a statement by Mr. Foss that bristles with accusations of the gravest character:

"SENATOR LODGE AND HIS SON-IN-LAW HAVE DONE MORE TO DEBAUCH AND CORRUPT THE ELECTORATE OF MASSACHUSETTS BY THE LAVISH AND UNCALLED FOR EXPENDITURE OF MONEY THAN ANY OTHER TWO MEN IN THE COMMONWEALTH OF MASSACHUSETTS."

"Lodge Studies Checkbook."

Making his charges more personal still, Mr. Foss asserts that in his earlier campaigns Senator Lodge, "this scholar in politics, studied his checkbook more than works on political economy and depended upon it to do its work."

What Mr. Foss Says.

Mr. Foss's statement follows, in part:

"I was very much interested this morning in reading Senator Lodge's speech before the Postmasters' Association of New England. Senator Lodge decried the use of money in political campaigns and seemed to feel that such use of money was dangerous and corrupting. In order that I may not be accused of misrepresenting Senator Lodge I will quote from the reports in the morning papers extracts from his speech. The Senator said:

"'More important than the tariff and the cost of living to the welfare of the State and the country is the assurance that the vote of the people will be the fair and full expression of their beliefs, and that the methods by which candidates are elected will be those which commend themselves to the best judgment of the people.

"'Force or fraud in the conduct of elections are the forerunners of revolution and are utterly hostile to the principles of American government. There is hardly anything more dangerous to the Republic than to have either the election or the nomination of public offices controlled by force or fraud or by what is more insidious and sinister in its influence, the large expenditure of money. We want men to govern the United States and not money.

"'I know that a campaign cannot be conducted without campaign funds, but that is different from pouring in huge masses of money to gratify a single ambition. It will be a sorry day for the country if it ever comes to pass that the result of an election is determined by votes bought or sold.'

Time for Senator to Reform.

"I am very glad to see that Senator Lodge has experienced a change of heart. It is time. There are those who have not yet forgotten Senator Lodge's early campaigns for Congress when his district was flooded with money, how this scholar in politics studied his check book more than

Continued on Page 6, Column 6.

UNION CURLED HAIR PLANT IS BURNED

The factory of the Union Curled Hair Company on Davison street, Hyde Park, was destroyed by fire early to-day. The building was a two-story frame structure owned by Rachel Sullivan, whose brother, Frederick Sullivan, was manager of the plant. The loss is $2,500, of which $1,500 is on the stock and $1,000 on the building. The fire was caused by spontaneous combustion.

THE WEATHER.

Fair to-night; Saturday unsettled, probably rain; moderate to brisk easterly winds.

Sun rises 6:03. *Sun sets* 4:54.
High tide 12:50 *a. m.*; 1:07 *p. m.*
Moon rises 7:02 *p. m.*
Length of day 10:51.
Height of tide 10 *ft.* 6 *in. in a. m.*; 11 *ft.* 3 *in. in p. m.*

Mayor Starting Auto Trucks Away on Run

Picture taken to-day by Boston American photographer showing Mayor Fitzgerald about to give the word "go"

47 BIG AUTO TRUCKS OFF IN RACE TO-DAY

With Mayor Fitzgerald officiating as starter, the forty-seven automobile commercial trucks, rated in five classes and weighing from one-half to five tons each, started from the Cottage Farm bridge at 8:36 to-day in the two days' reliability run to Newburyport and return, for trophies offered by the BOSTON AMERICAN. The start was witnessed by more than 500 people. Just before the Morgan truck got under way, Mayor Fitzgerald said:

"The BOSTON AMERICAN is always anticipating the needs of times and it is blazing the pathway for others to follow.

Mayor Gives the Word.

"I congratulate the BOSTON AMERICAN upon its enterprise in arranging this test, and there is no question in my mind that the motor truck is the conveyance of the future, and it will be only a short time when all the trucking business of the country will be so conducted. As Mayor of the city I am glad to be here.

Raising his right hand the Mayor said:

"Are you ready? Go! And good luck go with you."

The other cars started thirty seconds apart. Nearly a hundred private automobiles accompanied the trucks on the first stage of the run.

The run is recognized by every truck manufacturer in America as the first and greatest real test of the reliability and economy of the commercial truck to be held in this country. The fact that forty-seven cars started in the contest, and one of them was driven overland from Philadelphia and another from Buffalo in order to compete, gives but a faint conception of the interest aroused in the test.

Each truck was carefully weighed by

Continued on Page 8, Column 1.

SALT CODFISH UP TO RECORD PRICE

The price of salt codfish to-day shot to the highest mark in the history of Boston and Gloucester fisheries. To-day's advance was 75 cents per hundredweight for large and 72½ cents for medium fish. The schooner American, with 230,000 pounds, and the Monitor in Gloucester, with 200,000 pounds of fish, salted on the banks, received the record price. Large cod brought $4.50, medium $4.10 and snappers $3.25. Dealers predict that the price will advance further, and unless record catches are made no reduction will be made until next Spring.

RAILROAD HEAD RESIGNS.

CHICAGO, Oct. 21.—Marvin Hughitt, for nearly twenty-four years president of the Chicago and Northwestern Railway, has given up that position to become chairman of the board of directors. The board elected William A. Gardner to succeed him.

ROOSEVELT IS ASKED IF HE IS WITH TAFT

Frederick W. Peabody, a prominent lawyer of Boston and a Taft Republican, in an open letter to-day to former President Roosevelt, who speaks this evening at the Arena, puts this question squarely to him:

"Are you for Taft in 1912?"

Mr. Peabody wants Mr. Roosevelt to answer this question to-night. The lawyer's letter follows:

Hon. Theodore Roosevelt, No. 56 Beacon street, Boston, Mass.:

My Dear Sir—I am a Taft Republican, most earnestly hopeful that the President shall be elected to succeed himself in 1912. I respectfully ask if you, on your part, share my cordial desire for the renomination and re-election of Mr. Taft in 1912?

It cannot be unknown to you that throughout the country generally a strong feeling prevails that you want and will endeavor to obtain, the Presidential nomination in 1912; and many Republicans, myself amongst the number, will be moved by that belief to vote against local candidates in whose behalf you shall have spoken, as the only way to expressing our disapproval of your candidacy and loyalty to Mr. Taft. I have never voted a Democratic State ticket in my twenty-five years of political action, and the Democratic ticket in Massachusetts is far from my liking, but I shall vote it from top to bottom because of your speech in favor of the Republican ticket unless there is a very definite and straightforward announcement by you that you will not be a candidate for the Presidential nomination in 1912, and that you favor and will heartily favor the renomination and re-election of Mr. Taft. Such a declaration by you would save many Republican votes to the party in the coming election, and the voters of the country have a right to know at this time whether or not the prevailing opinion above referred to is well founded. This evening's meeting affords a most excellent occasion for you to make an unequivocal announcement on the subject, and I respectfully ask that you avail yourself of it to remove the matter entirely from the region of doubt or uncertainty.

Shall send a copy of this letter to the Boston newspapers in order that the voters of this community may know that the question has been propounded to you, and I respectfully submit that a failure on your part to make any response at to-night's meeting will justify the inference that it is your purpose to displace Mr. Taft two years hence if you possibly can.

Yours very truly,
FREDERICK W. PEABODY.

FIRE CHIEF IS FOUND GUILTY ON FIRST COUNT

SALEM, Oct. 21.—A verdict of guilty on the first count, that of giving Alderman Xavier Legendre a bribe of $100 for his vote to confirm him as fire chief, was returned against James A. Hamilton, fire chief of Lawrence, by a jury in the Essex Superior Court to-day.

The jury reported "not guilty" on the eight other counts of bribery and attempted bribery.

JURY WAS OUT OVER 21 HOURS.

The jury reported its verdict at 11:50 a. m. It had been out twenty-one and one-half hours.

When the verdict was reported Attorney Dooley, counsel for Hamilton, objected to the report because the foreman of the jury had declared in open court that the jury stood eleven to one. Dooley maintained that this had a tendency to intimidate the one juror who was holding out.

Judge Schofield overruled the objection and dictated to the court stenographer his formal opinion to that effect.

This declaration of the 11 to 1 standing of the jury by the foreman in open court came at 10:30 a. m. At that time Judge Schofield sent for the jury, which had been out twenty hours. When the jurymen filed in and took their seats the Court asked:

Dramatic Scene in Court.

"What say you, Mr. Foreman, is there any chance that the jury will reach an agreement?"

The foreman replied:

"We have been working on one man for eight hours. We stand 11 to 1."

Judge Schofield sent the jury back, urging a speedy agreement if possible.

It was on this incident that Attorney Dooley based his objection to the final report at 11:50. It developed later, however, that when the jury first came in, it had already agreed on a verdict of guilty for the first count. The disagreement of which the foreman spoke was on the fifth count. So the verdict on the first count had been settled among the jurymen before the statement in open court.

The indictment of Hamilton was read on May 19 in the Superior Court at Newburyport, along with indictments against other prominent Lawrence citizens, city officials and ex-city Aldermen. Among these were Mayor William P. White, ex-Alderman Matthew Burns and Councilman Xavier Legendre.

Nine Charges Made.

There were nine counts against Chief Hamilton, the first two alleging he promised Councilman Legendre sums of $200 and $300 for his vote on the confirmation of Hamilton as fire chief. Two other counts charged the payment of $50 and $100 for the same purpose. Other counts alleged that Chief Hamilton promised Matthew Burns $400 and $500 at different times for his vote, and that he paid $400 to Burns.

While Mayor White and the other men convicted were indicted for conspiracy to bribe to oust Hamilton, Hamilton himself and some others were indicted for bribery in securing the confirmation of the appointment.

Since being indicted Chief Hamilton has remained in office, attending to his duties as fire chief. Last Spring, in a statement, he said his indictment was another attempt by his enemies to crush him, and he termed it the lifting of the curtain on the second act of the great play, "Taken from the Ranks." The chief referred to the fact that he had been promoted from the driver of Engine 2 to head of the department.

Surprise For the Mayor.

In May, 1909, Mayor White, feeling reasonably sure, it is said, that Hamilton would not be confirmed by the Aldermen, appointed him as chief of the fire department for three years, in place of Charles G. Rutter. To the great surprise of Mayor White, four of the six Aldermen favored Hamilton and the latter was confirmed.

Several months later Mayor White, it is claimed, tried to oust the new chief. In the voting Aldermen Maloney and Miller voted against Hamilton, while Aldermen WoWeker, Legendre, Burns and Moss favored him. According to the story that was current at the time, Mayor White had counted upon Burns to vote with Maloney and Miler in favor of removing the chief, and Alderman Legenrde was expected to absent himself from the meeting, in return for which the tender of $1,000 to the latter, which figured in the indictments, was alleged to have been made.

White Also Convicted.

Legendre said he had not only been offered $1,000 to remain away from the meeting, but had also been offered money to vote for Hamilton's removal. Mayor White was found guilty of conspiracy to bribe on July 13. He was sentenced for three years in the House of Correction and to pay a fine of $1,000.

At the same time, the jury found guilty Samuel Kress, Matthew Burns and Samuel D. Smart, who were charged with conspiring with the Mayor last December to bribe Aldermen Woekel, Legendre and Moss, to bring about Hamilton's dismissal.

WALKING AS A BEAUTIFIER.

Mme. Lina Cavalieri, the American's famous beauty expert, tells of the benefit to beauty of the daily walk. See next Sunday's

BOSTON SUNDAY AMERICAN.

CRIPPEN IS CONFUSED ON STAND

LONDON, Oct. 21.—The pitiful figure of Dr. H. H. Crippen, confused, self-damaging and cringing—writhing beneath a pitiless rain of questions while he slowly saw his case tottering before him, featured his sensational trial for the murder of his actress wife, in Old Bailey Court to-day.

The defence closed at 3:30 p. m. All records for speed in a criminal trial have been broken in this case. Crippen swore to-day that the hyoscin he bought was used as a nerve tonic for his patients.

Under the merciless cross-examination of Prosecutor Richard Muir, Crippen rapidly changed from the self-complaisant, dapper prisoner into an object of pity. Court attaches declared that he had placed the noose about his own neck, and the spectacle presented was one of the most pitiable in the annals of the famous old tribunal of justice.

Crippen admitted that he knew of no person who had seen or heard from his wife since February 1, nor did he know any one who had seen her leave his residence at No. 39 Hilldrop crescent alive. He admitted that his testimony concerning her leaving him to join another man in America was mere assumption.

It was the most terrific cross-examination within the memory of the barristers who looked on. At times Solicitor Tobin tried to save his client from the avalanche of questions which were rained upon him.

Questions Like Whips.

Like the accusing personification of justice, Prosecutor Muir stood directly before the prisoner, hurling broadside after broadside at the diminutive prisoner. The questions came like the snapping of whips, until the amazement of those in the courtroom gave way to sympathy for the accused man.

"Do you know of any person who has seen Belle Elmore Crippen or heard from her since her disappearance?" was the first question shot at the prisoner after he had mounted the witness chair.

The witness faltered and look startled.

"I do not," he replied.

"How can you prove your wife left your home alive or that she ever left at all?" snapped out Prosecutor Muir.

Crippen paled as he realized the damage to his case which these question entailed.

"Answer my question," thundered Muir, shaking his finger at Crippen.

"I cannot," replied the doctor.

"How did you know that Mrs. Crippen went to America to join Bruce Miller, as

Continued on Page 4, Column 1.

STORE NEWS

To the woman who shops, the news of the REPRESENTATIVE BIG STORES is very live—very interesting—very important. She requires a complete summary of offerings in order that she may be sure of her ground.

The AMERICAN appeals to women shoppers because all the BIG STORES are represented in its advertising columns.

Your Stomach Interest You? *Amazing New Discoveries, the Result of Scientific Experiments at Harvard, Are Described in* **Sunday's American**

INTERNATIONAL AVIATION MEET ON TOMORROW

NEW YORK, Oct. 24.—The second international aviation tournament in the world's history and the first to be held in America will open at Belmont Park tomorrow, with more than two score of the globe's most famous birdmen on the field.

The tournament will run until the 30th and one week from to-morrow the greatest air event in history—the race for the international cup, which was won for America at Rheims last year by Glenn H. Curtiss, will take place. America is picked to win again, though a strong contest will be made by the foreigners.

Aeroplanes of every type ever built will be seen in action and the founders of the various schools of aviation will be on hand, representing more than half a dozen nations. In addition to the cup, $75,000 will be distributed in prizes. Among the aviators who will take part in the various contests are:

Wilbur and Orville Wright, Glenn H. Curtiss, Claude Grahame White of England, Louis Bleriot of France, Captain Thomas S. Baldwin, Walter Brookins, Clifford B. Harmon, J. B. Moisant, Charles K. Hamilton, Hubert Latham, who flew across the English Channel; Alfred LeBlanc, who has been through a score of thrilling feats in France; J. Armstrong Drexel, Ralph Johnstone, Jacques de Lesseps, Arch Hoxsey, who took Roosevelt aloft in St. Louis, and many others.

The following have entered for the international cup:

America—A. J. Drexel, J. B. Moisant, Walter Brookins, C. K. Hamilton and Charles F. Willard.

France—Hubert Latham, Alfred LeBlanc and Rene Thomas.

England—Grahame White, James Radley and Alex Ogilvie.

PABLO
KING OF STORM COATS

P. Gray Co., Washington and Hanover streets, are showing the largest line of overcoats in Boston. The pablo is made from Scotches and has the convertible collar and by a slight manipulation can be made a fair weather or storm coat. Positively the best $25 overcoat in the world for $9.90. P. Gray Co., Washington and Hanover streets.

BOSTON AMERICAN

MUTT AND JEFF
AND DICTIONARY COUPON
Friday, Oct. 21.
SEVEN COUPONS OF CONSECUTIVE DATES FROM THE DAILY AND SUNDAY AMERICAN CONSTITUTE A SET
MUTT & JEFF & DICTIONARY DEPT., 272 DEVONSHIRE ST., BOSTON

One set of coupons with the required amount for EACH ARTICLE will entitle the holder to the "Mutt and Jeff Book," or Dictionary.
Dictionary by mail—15c. extra.
Mutt and Jeff Book by mail—10c. extra.

DARING HOLDUP IN PARK SQUARE

Edward B. Russell, diamond merchant in the Jewelers' building, reported to police headquarters today that he was held up by three young men in Park square last night and was robbed of an $80 watch and a diamond ring worth $165.

Russell told the reporters that after he was robbed he telephoned police headquarters, but did not get much satisfaction. After he came out into Park square from the telephone booth he was arrested by a policeman for disorderly conduct. He was bailed out during the night. He came to headquarters today to make a second and more formal complaint about being robbed.

Russell is a man of medium size. He lives at No. 18 Daly street, Dorchester. His story, as told today, is:

"I was in a place on Eliot street trying to sell the diamond ring to a bartender for $100. I did not sell it. Three young men saw the ring on me. When I went out they followed. As I turned from Eliot street into Park square they tackled me."

HETTY GREEN'S SON BUYS 15,000 POSTALS

ST. LOUIS, Oct. 21.—Edward H. R. Green, railroad president and son of Mrs. Hetty Green, while on a trip from New York city to Texas, stopped at St. Louis and purchased 15,000 different kinds of picture postal cards. He is not going to open up a postal card shop, nor will the assortment be consigned to any orphans' home or children's hospital. The cards are intended to be sent to his personal friends in Texas—railroad superintendents, bankers, ranchmen, cattle owners, brother Elks and such like, to announce his home-coming. Each of the 15,000 postal cards has a different picture, there being no duplicates nor blanks. The set cost him just $600.

POSTMAN INJURED, POLICE PUZZLED

William S. Reardon, an Everett letter carrier, was picked up unconscious at the corner of Salem and Bryant streets, Malden, and the police are puzzled to know how he came in that condition.

Over his left eye was a deep gash, and when examined at the office of Dr. Hezekiah Davis it was found that the man had many bruises about the body. He was taken to his home at No. 71 Cliff street, Everett. Reardon is still semi-conscious and unable to tell what had happened to him.

ROXBURY WOMAN ASKS FOR DIVORCE

In the Suffolk Superior Court to-day Mrs. Rose G. Pinkham of No. 17 Kingsbury street, Roxbury, asked for a divorce from her husband, Charles D. Pinkham, alleging cruel and abusive treatment and intoxication. They were married in 1891. "Once, because the tea was not hot enough, he threw it in my face," she told Judge Pierce. "Another time he threw fishballs at me, saying they were good enough for my boarders, but not for himself." Their sixteen-year-old daughter testified for the mother.

$14,000,000 APPLE CROP IN WASHINGTON

SPOKANE, Wash., Oct. 21.—Northwestern apple growers will have plenty of money to invest in automobiles, pianos and similar little trinkets this Winter. With a bumper yield the orchardists are offered good prices for their crops, owing to the shortage in other apple sections. It is estimated that the apple growers of this State alone will realize $14,000,000.

Only One "BROMO QUININE" That is LAXATIVE BROMO QUININE. Look for the signature of E. W. GROVE. Used the World over to Cure a Cold in One Day. 25c.

TO-DAY'S CABLE NEWS

Up to Midnight London Time

Joint Recognition of Portuguese Republic.

BERLIN.—Great Britain has proposed that all the Powers recognize the Republic of Portugal at the same time. Germany replied to-day, approving the suggestion.

Wild Animals for America.

LONDON—Major Burnham, a famous scout, and Charles Frederick Holder, a California sportsman and author, have devised a scheme to restock America with those wild animals which threaten to become extinct. Mr. Holder says: 'Buffaloes, antelope, deer, grizzly bears, elk and other wild animals are rapidly being exterminated. Our intention is to get these and some animals hitherto unknown to the American continent from other parts of the world and distribute them through the United States and South America, according to the climate."

"Rich Uncles" for Germany.

BERLIN—Too many rich Americans with poor German relatives have been dying lately, the German newspapers think. The thing has become a bore, and, worse still, a swindle. The latest of these "rich uncles" to die in New York and leave millions behind him is supposed to be a German named Philip Adelbert Adam, who is said to have left Germany soon after the war with France and to have speculated in railways and ground near New York.

Spanish Army Gets More Pay.

MADRID—Much importance is attached to the Government's victory in regard to the increased pay of colonels, lieutenant-colonels and majors, which vote was carried in the Cortes by 134 to 18. The Conservatives are opposing every increase in the budget, in this making common cause with the Republicans.

Mme. Nordica Wins in Paris.

PARIS—Madame Lillian Nordica appeared here in Wagner's "Tristan and Isolde." An enormous audience applauded the prima donna in her most famous role of Isolde and recalled her several times after each act. Van Dyck, the eminent tenor, sang the role of Tristan.

60,000 Mourn Duma Chief.

MOSCOW—The funeral of Professor Serge Andreievich Mouromtseff, who was President of the Duma in 1906, was the occasion of one of the greatest popular demonstrations seen here. It was attended by 60,000 persons.

"Count Hannibal" Presented.

LONDON—"Count Hannibal," a romantic play, adapted from Stanley Weyman's novel of the same name, was given its first London representation at the New Theatre by Oscar Asche and Miss Lily Brayton.

Cuban General Hurt in Duel.

HAVANA—General Freyre Andrade, the Conservative leader, was wounded in the hand in a duel with Carlos Aguirre, captain of the port, who headed the revolutionary junta in New York in 1900.

GEN. GRANT HEADS HORSEBACK TEST

WASHINGTON, Oct. 21.—Major-General Frederick Dent Grant heads a party of forty-three army officers to-day in a three-day tour on horseback. This constitutes the army test ride for officers as planned by President Roosevelt and since modified by Major-General Wood, Chief of Staff.

PABLO
KING OF STORM COATS

P. Gray Co., Washington and Hanover streets, are showing the largest line of overcoats in Boston. The pablo is made from Scotches and has the convertible collar and by a slight manipulation can be made a fair weather or storm coat. Positively the best $25 overcoat in the world for $9.90. P. Gray Co., Washington and Hanover streets.

Filene's Wm FILENE'S SONS CO. "Walk Through Every Day" Filene's Wm FILENE'S SONS CO.

Tunnel Bargain Basement

Entrance from Washington and Winter Streets and Direct from Tunnel Trains.

Remember that Every Price Tag in the Tunnel Bargain Basement is Stamped with the Date Received—so that You May See at a Glance Just what the Automatic Reductions should be. But also remember that most lots are so extraordinary at the First price that they sell out Before Any Reductions are Due!

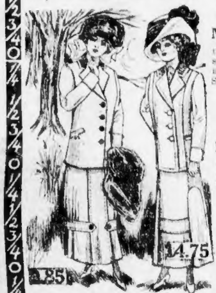

SATURDAY:

Misses' Suits 16.50 to 25.00 values; 14 to 18 years; in blue serge; new style skirt. Also a number of Misses' Sample Suits in mixtures

14.75

Misses' Suits 15.00 Cheviot Suits in navy and black; distinctive style; skirt is a modification of the hobble

9.85

Just 300 Hand-embroidered Pure Linen Waists, worth 1.50. SATURDAY at **85c**

SATURDAY:

Girls' Coats 5.00 values, in red, blue and brown; high collars, braid trimmed collar and cuffs. Also a gray with plush collar and cuffs; 6 to 14 years

3.95

Girls' Coats 7.50 all-wool coats; red and blue; some with convertible collar; all are lined; sizes 6 to 14

4.95

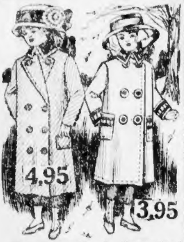

Hundreds of Other Lots Not Advertised Saturday!

Your Daylight Hours are Spent Through the Scenic Berkshire Hills

The night hours while your train is running over the level shores of the Great Lakes—you can sleep.

It is this "Water Level Route" that has made world famous the service of the

New York Central Lines

Lv. Boston 1.00 p. m.	**20th Century Limited** Fastest long-distance train in the world; arriving Chicago 8.30 next morning.
Lv. Boston 11.30 a. m.	for Pittsburg, Cincinnati, Indianapolis, St. Louis, Toledo, Elkhart, South Bend and Chicago.
Lv. Boston 2.00 p. m.	for Cleveland, Columbus, Dayton, Cincinnati, Indianapolis, St. Louis, Detroit and Chicago.
Lv. Boston 4.50 p. m.	for Buffalo, St. Thomas, Detroit, Jackson, Battle Creek, Kalamazoo, Cleveland, Toledo and Chicago.

From Trinity Place four minutes later.

Tickets and Sleeping-Car Accommodations

Railroad and Pullman Tickets can be secured at City Ticket Office, 298 Washington Street, 'Phone 2140 Fort Hill; at Trinity Place Station, 'Phone Oxford 1029; at Newtonville Station, 'Phone Newton North 770, or they will be delivered upon request by special representative, who will furnish any information desired.

NEW YORK CENTRAL LINES
"For the Public Service"

Houghton & Dutton Co.
It pays to pay Cash
NEW ENGLAND'S GREAT CASH HOUSE

There's a Difference

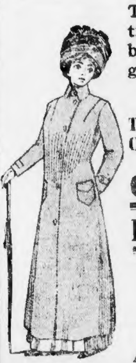

First Quality and Guaranteed Waterproof

This garment was advertised in yesterday's paper by a Boston store as a bargain at $3.75.

NOTE THIS!

Their Bargain Price . . 3.75
Our Regular Price . . 3.69

Our Special Cut Price For Saturday

100 Only At This Price

2.98

A pretty good indication of the underselling supremacy of our famous low cash prices.

Saturday is Children's Day

Houghton & Dutton Co.
It pays to pay Cash
NEW ENGLAND'S GREAT CASH HOUSE

Teach the Children Economy and Buy at a Cash House

The Little Tot in the Home

Will be our patron of the future, and we believe it is a good plan to educate the children along lines of shopping economy. Years ago, when the parents of to-day were the children to consider, we planned the seed of mutual confidence, which we cherish and maintain by just such values and prices as follow here:

Trimmed Beavers for Misses and Children

3.98 **3.98**

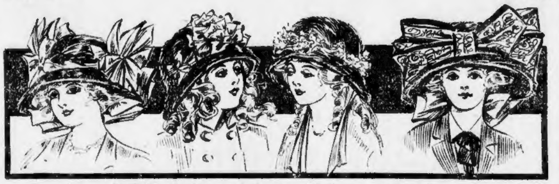

Our prices on all Children's Hats are in keeping with the economical policy of this store. The materials are the best and the workmanship is unequalled. Many new ideas in trimming effects are submitted for this sale.

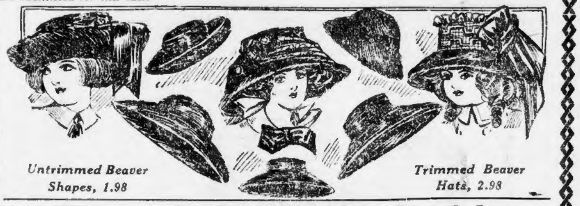

Untrimmed Beaver Shapes, 1.98

Trimmed Beaver Hats, 2.98

Boys' and Girls' Clothing Specials

4.00 Suits 2.98 500 Boys' Blue Serge Knicker Suits, **two pairs of pants,** sizes 7 to 16, made to sell for $4.00, at **2.98**

Boys' Blue Serge Russian Suits, venetian lined and bottom faced; worth $4.00. Saturday special at..... **2.98**

50 Dozen Boys' Knicker Pants, made of hard wearing cheviots in blue and gray mixtures; sizes 5 to 16; worth 69c. For **49c**

25 Dozen Boys' Corduroy Knickers. Sizes up to 15; usually sold for 98c. At **69c**

Boys' All Wool Blue Serge Knicker Suits. Compare this value with any $5.00 suit in Boston. Special for Saturday at.......... **3.98**

$3.00 Coats $1.98

500 Boys' Russian Overcoats, like cut, sizes 3 to 9, made to sell for $3.00, at **1.98**

Boys' Long Overcoats with auto and convertible collars, new fabrics in gray and brown; sizes up to 16 years; worth $4.00. Our price Saturday **2.98**

Boys' Russian and Blouse Suits in gray, brown and blue cheviots; sizes 3 to 10; worth $2.98. Our price Saturday............ **1.98**

50 dozen Boys' Blouses, in blue flannel and Eton cloth; sizes 7 to 15; worth 39c. One day only at **23c**

1,000 Boys' Knicker Suits in blue, brown and gray cheviots; sizes 7 to 17; an extraordinary value. Our leader at........... **1.98**

Children's Coats, a large assortment to select from, plain colors, fancy and plain models; also white curly bear cloth; worth $2.98; sizes 2 to 6 years. At **1.98**

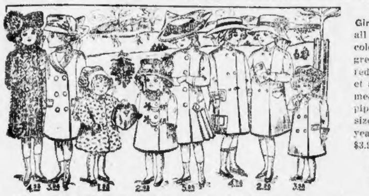

Girls' Coats, of all wool kersey; colors are navy, green, brown and red; collar, pocket and cuffs trimmed with velvet piping and braid; sizes 6 to 14 years. Reg. price $3.98. Special at **2.98**

Children's Coats, in plain colors and mixtures, well lined and interlined, good warm winter coats; sizes 2 to 6 years; also white curly bear skin; worth much more than our special price of **2.98**

Girls' Coats, an odd lot, all dark colors of mixtures; sizes 6 to 14 years; a $2.50 value at **1.50**

Girls' Caracul Coats, of good quality, full sizes, 6 to 14 years, well lined; an extra special value at....... **4.98**

Girls' Coats, of all wool mixture cloth, sizes 6 to 14 years, seven side pleats, velvet trimmed, standing military collar, all sizes; a $7.50 coat for **5.98**

Children's Flannelette Sleeping Garments, with feet, in pink and blue stripes; sizes 1 to 6 years; a 29c value, for this sale, at.......... **19c**

Infants' Slips, of fine soft material, full size, embroidered yoke, panel front, a 29c value and a great bargain, for this sale, at **19c**

Here Are Honest School Shoes

Our **"Educator"** Shoes are recommended to parents who are looking for a shoe that will stand the wear and tear of modern school play or work. They cost no more than the inferior kinds and we have them in every style for infants and grown people.

HONEST VALUE

Prices **$1.25** to **$2.50**

Warm Slippers for Girls, 25 cases just received, all the newest kinds and best values in Boston, at **49c AND 75c**

Closing out 400 pairs of our well-known "Protection" Shoes, in all sizes and the greatest value in Boston, at **$1.29**

Shoes for College and High School Men—Our "Haywood" is the equal of shoes sold at $5 to $6. We have a splendid lot at **$3.49 TO $3.98**

AND DOUBLE LEGAL STAMPS FORENOONS

NEW CULT STARTED IN BOSTON TO SUPPLANT SUFFRAGE MOVEMENT

Madame Zetta Bell-Ranske is being discussed in Boston and vicinity by Suffragettes because of her views regarding woman's mission in society. She has a studio in New York now, but before she came to the land of the free and the town of Tammany she was prominent in London society.

She is not a Suffragette and she is not opposed particularly to their movement. But she has started one of her own she thinks is of more importance. There is some speculation in this city as to how soon there will be a Boston branch. It is believed here that this city is the best place to launch any kind of a reform.

Madame Zetta Bell-Ranske calls her movement "The Third Platform."

"My platform," she said, "is higher than politics. A woman's duty toward life is ethical, not political. The argument and strife over equal suffrage gave me my idea.

"The sight of women haggling over something that cannot really matter in the end. If obtaining the vote would still their clamor, then I wish they would get it. If a definite refusal would quiet them, then I wish there was some way of giving them that. It is all so foolish. Cannot women see their duties are so much higher than politics? The vote is a detail. Women ought to be 'doers and not talkers;' they should practice and not theorize.

"It is not the laws that need to be amended; it is the law breakers.

"Let women learn their duty toward humanity, toward the social question. Women are so infinitely more spiritual than men; they can touch the spirit of others. Like draws like. Let women conquer and lead to higher things through the soul; let men tinker with the mechanics of the law."

"Then you believe women have a mission outside the home?" she was asked.

"Within and without the home, always to lead humanity one step higher," replied Mme. Bell-Ranske steadily. "I have no sympathy with the person who says woman's place is in the home alone, and yet the day in which we learn to look upon woman's devotion to the home as sickly sentimentality is the day society become rotten to the core. Devotion to what the home stands for spiritually is one of woman's highest duties, just as her devotion to the great spiritual needs of life outside the home is another. Something infinitely higher than politics for women are above politics."

"And above physical labor in the home and out of it?"

"I do not believe any woman ever started to earn her livelihood with her hands and looked upon the work as the aim and end of her existence. To women labor with their hands must ever be makeshift until something finer, their birthright, is vouchsafed them. For men," concluded Mme. Bell-Ranske, "it is toil with the hands and the dry mechanism of laws; for women, suffragist and anti-suffragists alike, it is the beacon-light for ship-wrecked souls."

PABLO
KING OF STORM COATS

P. Gray Co., Washington and Hanover streets, are showing the largest line of overcoats in Boston. The pablo is made from Scotches and has the convertible collar and by a slight manipulation can be made a fair weather or storm coat. Positively the best $20 overcoat in the world for $9.90. P. Gray Co., Washington and Hanover streets.

R. H. White Co.
Bargain Basement

WOMEN'S AND MISSES' MILLINERY SATURDAY

Worth 2.00, 2.50 and 3.00 AT 96c

TRIMMED AND UNTRIMMED HATS

Ready-to-wear and untrimmed manufacturers' samples. The variety is altogether too great to attempt descriptions. Small silk and velvet turbans for matrons in abundance, mostly black; ready-to-wear turbans, blocked velvet and satin and velvet shapes in a great many different styles. We only urge you to come and look at these before buying any kind of a hat—you surely will not be sorry. Positively $2.00 and $4.00 values.

Small Shoes at Small Prices

Boys' $1.75 Shoes at 1.23
Genuine box calf school shoes, blucher style. Sizes 8½ to 13½.

Children's $1.75 Shoes at 1.23
Box calf, vici kid or patent leather, button or lace style. Sizes 8½ to 11.

Boys' $2.00 Shoes at 1.49
For Fall and Winter wear, blucher style. Sizes 1 to 6. A good school shoe.

1 lb. of Our Regular 40c Chocolates 24c
For Saturday Only. Bargain Basement Candy Counter

UNUSUAL SUIT OFFER
For Friday and Saturday
$22.50 Tailored Suits
$14.98

TRULY an offer nothing short of remarkable. Elegant man-tailored suits of fancy striped broadcloth, with stunning coat 32 inches long, neatly trimmed with wide silk braid; panel front skirt, with side plaits trimmed to match the coat. Actual $22.50 value, for Friday and Saturday, $14.98.

All Alterations FREE

Double S. & H. Stamps Mornings

Occupies an Entire Block
Vorenberg's
Washington, Hanover & Elm Sts.

CANADIAN GIRL WHO WINS HONORS AS CLEVER GOLFER

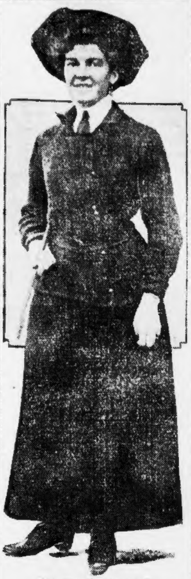

Miss Dorothy Campbell.

MISS CAMPBELL, CANADIAN GIRL, SAVES TEAM

Miss Dorothy Campbell is the heroine of the Canadian golfers, for she was the only member of the Canadian team to win in the last day's play at the Country Club under the auspices of the Women's Association. She defeated Mrs. E. C. Wheeler, Jr., by two up.

Miss Campbell is a clever golfer and a social favorite. She was followed over the course by a large number of Boston friends who cheered her good work on the course. The Canadian team has picked her as one of the strongest players in Canada and it is expected that the future will place her as one of the great women golfers of the country.

In her contest with Mrs. Wheeler, Miss Campbell played some beautiful shots as she always does, but that mechanical perfection with which she usually brings off her strokes was not by any means always the dominating characteristic of her game. Mrs. Wheeler was one up at the fourth, but lost four of the next five holes, the eighth being a half in fours, so that the Boston player was three down at the turn. At the seventeenth Mrs. Wheeler had reduced the lead to one up, but Miss Campbell got a bogey five for the hole, won it to seven and the match.

BOSTON'S BUSINESS DEVELOPMENT.

Read the symposium on how to attract business to Boston, to which the foremost experts of New England have contributed in next Sunday's
BOSTON SUNDAY AMERICAN.

ASSISTANT TREASURY SECRETARY RESIGNS

WASHINGTON, D. C., Oct. 21.—Charles D. Hilles of Dobbs Ferry, N. Y., Assistant Secretary of the Treasury, has informally tendered his resignation to President Taft to take effect at the President's pleasure. Mr. Hilles has been asked by the President to remain until the close of the next session of Congress and he has agreed to stay until noon, March 4. He will then retire to engage in private business.

CARPENTERS' UNION PAY.

Mayor Fitzgerald has notified the Carpenters' District Council that he will direct the payment of union wages to all union carpenters employed by the city, in response to the complaint lodged by that organization that the men in question were being underpaid.

WHERE THE DANGER LIES

How Best to Avoid it—Facts Everybody Ought to Know

The great danger in colds at this season of the year is that they lead to grip and consumption.

The moment you begin to take patent medicines and so called cough cures, the majority of which depend entirely on nerve-deadening drugs for their effect, you weaken the body.

That takes away the fighting power necessary to ward off disease, and the grip and pneumonia germs develop, and because the body is weakened is why pneumonia is so often fatal.

Father John's Medicine is not patent medicine and does not contain alcohol or dangerous drugs. It cures throat and lung troubles, coughs and

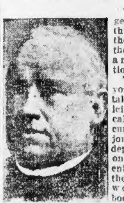

HAMMER SAFE THROUGH WALL, THEN LOOT IT

Burglars forced their way into the stables of Charles S. Stone, milk contractor at No. 43 West Lenox street, Roxbury, early to-day, drove the heavy iron safe through a wall with a sledge hammer, smashed the combination with a pick axe, rifled the safe of its contents and escaped undetected. They got approximately $75 in bills and some change.

The burglars are believed to be the same gang of "pete men" who have twice during the past year cracked the safe of the Marston Coal Company at Weston and Tremont streets, Roxbury. The burglars left no clew.

They gained entrance to the stables from the rear. They climbed a fence in the alleyway that runs off Shawmut avenue in the rear of the stables and dropped into the stable yard.

Wrenching off an iron staple which held the barn door in place, the burglars reached the stalls and hurried to the office in the front of the building.

The safe was an old one and was set in the wall of the office. By smashing it with a sledge hammer the burglars succeeded in forcing the heavy iron box through the wooden partition until it fell out on the floor of the washroom. The combination was then smashed with a pick axe and the burglars found no difficulty in prying open the door. Nothing else in the stable was disturbed and it is supposed the burglars left the building the same way they entered.

THE RIFLED SAFE, SHOWING THE HOLE MADE BY THIEVES

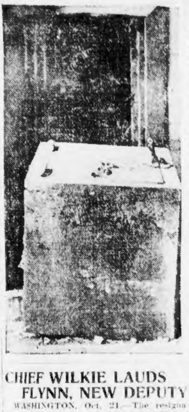

LEXINGTON MAN BUYS SAYLES' BARON MAY

Baron May, 2:07¾, the handsome North Attleboro stallion, has been sold by his owner, M. T. ("Milly") Sayles, to R. S. Strader of Lexington, Ky., and will stand for the season of 1911 in the Blue Grass. The Massachusetts stallion should become a splendid sire, for he is richly bred, being by Baron Wilkes (2:18), dam, Nelly May, by [illegible], 2:25, second dam, Lady Ellen, 2:29½, by Mambrino. Owing to bad manners Baron May's turf career has not been as brilliant as hoped for, but he is an extremely fast horse, beautifully gaited, and a very handsome representative of his famous family.

CHIEF WILKIE LAUDS FLYNN, NEW DEPUTY

WASHINGTON, Oct. 21.—The resignation of W. J. Flynn, captain of the United States secret service in New York, who has been appointed a deputy police commissioner to head the detective department, was received to-day by Chief John E. Wilkie of the secret service. In commenting on Captain Flynn's record Chief Wilkie said: "He was one of the best men in the business. I am glad to see his merits recognized."

LOVED KETCHEL; TRIES SUICIDE.

GRAND RAPIDS, Mich., Oct. 21.—Crazed with grief over the death of her fiance, Stanley Ketchel, the middleweight champion, who was murdered last week while visiting in Missouri, Miss Jewel Bovine, to whom Ketchel was to be married next Spring, to-day tried for the fourth time since the funeral of her fiance yesterday to commit suicide. The girl was discovered raising a vial of carbolic acid to her mouth while in a carriage on the return from the funeral and was prevented by her sister from drinking the contents. Three other times since R. H. Dickinson, on whose ranch Ketchel was killed, stopped the girl from taking poison. She was finally put under guard to-day.

The girl says she hears the voice of her murdered sweetheart constantly murmuring in her ear.

SCHOONER ON DEER ISLAND

The two-masted schooner Nat Ava, Captain William Coleman, is to-day high and dry on Deer Island, near Little Fawn Bar. She went ashore in the high sea last night and it is doubtful if she can be floated. She was bound from Bangor, Me., to [illegible] with [illegible] feet of lumber. Because of [illegible] Captain Coleman anchored off Deer Island. When the weather [illegible] he [illegible] to come up the [illegible] but the wind drove wrong. He then dropped his anchors, which failed [illegible].

"BY-PATHS IN FLORIDA."

The first Student [illegible] of the year will be held in Tremont Temple Hall on Wednesday evening, [illegible] at 7 p. m. sharp. William [illegible] will speak on the subject of "By-Paths in Florida and a Trip on the Railroad that Goes to the Sea." He will use his own slides. Classes will be held as usual after the Assembly.

BREAKS UP A BAD COLD IN A FEW HOURS AND CONTAINS NO QUININE.

It is a positive fact that a dose of Pape's Cold Compound taken every two hours until three consecutive doses are taken will cure Grippe or break up the most severe cold, either in the head, chest, back, stomach or limbs.

You distinctly feel the cold breaking and all the disagreeable grippe symptoms leaving after the very first dose. It promptly ends the most miserable neuralgia pains, headache, dullness, head and nose stuffed up, feverishness, sneezing, sore throat, running of the nose, mucous catarrhal discharges, soreness, stiffness and rheumatic twinges.

Pape's Cold Compound is the result of three years' research at a cost of more than fifty thousand dollars and contains no quinine, which we have conclusively demonstrated is not effective in the treatment of colds or grippe.

Take this harmless Compound as directed, with the knowledge that there is no other medicine made anywhere else in the world which will cure your cold or end Grippe misery as promptly and without any other assistance or bad after effects as a 25-cent package of Pape's Cold Compound, which any druggist in the world can supply.

That Suit at $15

THE buying of Men's Clothes may be likened to the purchase of a piano, the polished case of the instrument hides either perfect inner construction or worthless rubbish.

With clothes, outward style may be pleasing, but a few wearings may disclose defects utterly fatal to shapeliness or satisfactory service.

THAT SUIT AT $15 is as good in its internal construction as the external appearance would lead you to expect.

It is the greatest value for the money ever offered in Boston. It will **HOLD ITS SHAPE** as well as any $25 suit you can buy. The style and fit of this suit will be a **REVELATION** to you.

Other Suits at $10, $12, $18, $20, $25, $30

A Stunning Suit or Overcoat for $12

We defy ANYONE to produce a value equal to ours at $12. Their serviceable qualities, handsome appearance, superb fit and smart styles appeal to men who must lay out their income with care, but who desire real elegance. Wonderful display of the newest fabrics, a guaranteed fit and every size for every shaped man.......... $12

Men's Fixings
UNUSUAL BARGAINS
$1.00 SHIRTS 65c
[illegible] full colorings, coat style, cuffs attached, all neat stripes.
Pure Worsted
25c Cashmere Hose 19c
For these 25c wave hose, elegant quality, all sizes.
Silk Lisle
50c Suspenders 29c
50c is the regular price, all new webs. H. & P. made.
"High Rock"
89c Underwear 50c
Extra heavy, double texture, finger wool fleeced.

For That Boy

Mothers! Don't think of buying clothes for that boy until you see our offering. You will get bigger values, bigger assortments on smarter boys' clothes here than in any other store — bar none.

$5 Knicker Suits
8 to 17, all wool, stone grey velour, coats cut long, broad shoulder effect. $4.50 value 3.75

$7.50 Norfolk Suits
6 to 10, heavy Scotch cheviot, yoke front and back, with double plait, lined pants, $7.50 value. Special at...... 4.98

$6 Boys' Sailors
6 to 10; blue and brown Washington Serge, deep collars, embroidered corners. Also Russian style, with belt, in plain or fancy cloths. $6 value for..... 3.98

$8.50 Child's Russian Overcoats
4 to 10 years. New Germania Chinchilla, lined throughout with flannel, cut full back and wide shoulder. Regular $8.50 value for.............. 5.98

$4 Boys' Top Coats
3 to 10 years, tan covert cloth, full box back, cut very mannish, very handsome garment and most excellent value at $4, for 2.98

$7.50 Convertible Overcoats
9 to 17, of dark grey stripe heavy Kersey. Collar buttons high to neck or can be rolled back. Finest tailoring and linings. Special at... 4.98

Remember—S. & H. Stamps with Every Purchase.

WASHINGTON HANOVER AND ELM STREETS
Vorenbergs

CRIPPEN CONFUSED UPON THE STAND IN DEATH TRIAL

DOCTOR WRITHES BENEATH PITILESS RAIN OF QUESTIONS: TRIED IN QUICK TIME.

Continued from First Page.

you stated on direct examination?" came next.

Again Crippen hesitated and looked toward his counsel with appeal in his eyes.

"I only supposed so; she seemed to be very friendly with him."

Crippen clutched the arms of his chair. Perspiration stood out upon his pale forehead. All his assurance was gone.

The women craned their necks to see the prisoner, and as usual women made up the bulk of the audience. Some of them had even brought opera glasses with them the better to see the prisoner.

As the cross-examination proceeded the solemn hush deepened. Even Lord Chief Justice Alverstone leaned forward upon his desk, listening with intentness to the queries and halted replies and gazing with solemn attention at the strange but dramatic spectacle before him. Beside him upon his mahogany table reposed the dreaded black cap, which all justices in England must don in pronouncing death sentences.

The crisis seemed to come when Mr. Muir walked up before the prisoner as menacing as the Avenger of Crime in his black robes and asked:

"Did you make any efforts to find your wife after she left so strangely?"

Crippen started to reply, then checked himself and said in a weak voice:

"No, I did not."

Guessed at Her Flight.

Prosecutor Muir then asked Crippen why he thought his wife had gone to America to join another man.

"Our domestic relations had been strained—it was the only guess I could make."

"Did you know that inquiries for your wife would useless because she was dead?" asked Mr. Muir in a loud voice.

"I did not know she was dead," replied the witness, with his first show of defiance since taking the witness stand.

"What did you do with the money you obtained when you pawned your wife's clothing and jewelry?"

"I used it for advertising my medical remedies."

As the steady flow of interrogatories shifted from the dreaded subject of the murder Crippen brightened temporarily. He was attired in his gray trousers which looked as though they had been newly pressed and his stylish frock coat fitted him like a glove.

Crippen glanced about the room and then looked with a display of interest at the rows of handsome and stylishly gowned women. He mopped his brow with a silk handkerchief and shifted his tiny bulk uneasily in the chair. Ever since he had entered the room with the opening of the court he kept glancing about the room as though looking for some one.

In the corridors attaches of the court had but one subject, and that was the terrible cross-fire which was going on in the court room where Crippen was on trial. The current belief was that Crippen's case had fallen.

The witness' respite was short-lived, for Muir again plunged in with "What made you think that your wife had left you at that particular time. Did you think it reasonable that she should go after you had agreed to live together, although not as man and wife?"

"It did seem unreasonable to me," said the witness, "but she had long threatened to go and she was a very impulsive creature."

Couldn't Tell About Clothes.

Crippen said that he did not know whether his wife had taken any clothes with her when she left home or not. He was unable to tell what she wore at the time.

"Was Miss LeNeve living with you when you wrote those letters stating that your wife had left you?" asked the prosecutor.

"I do not remember," replied the witness wearily.

"Ethel LeNeve did come to live with you, didn't she?" persisted Muir.

"Oh, yes," answered Crippen quite readily.

The witness did not say just when Miss LeNeve had joined him, but he thought it was before Easter.

"Did the girl go to your residence, No. 39 Hilldrop crescent, to live with you permanently?"

"That was the understanding between us."

At this point the court made a ruling regarding the submission of the evidence contained in the microscopic slides. Photographs had been made of portions of the remains found in the cellar of Crippen's home, and each side was apparently fearful lest the other should steal a march by misexplanation to the jury.

Belle Very Ill in America.

The judge announced that the jury might examine the slides privately after an explanation of the pictures had been made by the medical experts for both sides. The ruling also stated that counsel for the defence and prosecution might both be present during the inspection and the Lord Chief Justice himself promised to see that no improper questions were asked by the lawyers.

Prosecutor Muir next produced a letter dated March 20, 1910, wherein Crippen had written: "Belle is very ill in America and I am very much upset over it."

"Did you write that letter, sir?" asked Muir with misleading blandness.

Crippen took the letter with trembling fingers and examined it minutely, turning it over in both his hands before replying.

"It is in my writing," he explained, handing back the document, which was immediately put into evidence as an exhibit.

"At that time was Ethel LeNeve living with you?" asked the prosecutor.

Crippen thought a minute and replied that she was.

"You were both planning a trip to Dieppe, France, at the time that letter was written, weren't you?" cried the Crown's counsel with an emphatic gesture.

"We were thinking of going," admitted Crippen.

"And you went at Easter time?" queried Muir.

"We spent five days there," answered the witness.

At times Solicitor Tobin made effectual attempts to stem the tide against Crippen by objecting to questions.

Crippen looked mighty thankful for the temporary moments of relief given him during the objections. He had grown excessively nervous. He slunk down into the chair and at times wore the look of a hunted animal. At other times he glared with fear and animosity in his eyes as the prosecutor cleverly led him into admission. Muir showed a masterful grip on the case in every phase. He had evidently made a close study of every feature of it, even down to the medical side.

The Body in the Cellar.

Crippen, in reply to questions as to where he thought his wife was in America, said that he did not think she would visit her sister. "She would not have the nerve to do that after leaving me," said he, "especially if she were with another man."

"Was the cellear in your home in Hilldrop Crescent disturbed in any way during your residence there?" asked Muir.

"It was absolutely undisturbed, so far as I know, during my five years' tenancy there."

"I presume, then, that you did not know there was a human body buried there," said Muir, with a hint of irony in his voice.

"My lawyers told me that the remains of a human being had been dug up in the cellar—that was the first I knew of it," said the witness.

"How do you suppose they got there?" queried the prosecutor.

This question seemed an enigma to the witness. The little doctor squirmed and fidgeted in his chair.

"I don't know," he replied. "It looks improbable that any one would place them there, but it is possible."

At this point the Crown's counsel strolled toward the counsel table of the prosecution, upon which lay a motley mass, composed of various exhibits. Among the things on the table was the jacket of a suit of pajamas which had been dug up with the body in the cellar. With it was the other section of the suit which had been found in a trunk in Crippen's living quarters. Jacket and trousers were of the same cloth, color and size.

Unable to Answer.

"The detective," said Mr. Muir, addressing Crippen, "found this pair of pajama trousers in a trunk belonging to you." Here he held up the garment. "What became of the jacket?" demanded Muir quickly.

Crippen looked at the garment in a dazed sort of way. He moistened his lips with his tongue and ran his hand slowly over his forehead.

"I don't know," he replied huskily.

Here the prosecutor took a new tack.

"When did you decide to flee?" he queried in a savage tone of voice.

Crippen looked relieved as he was getting back on safer territory. He glanced toward the oak ceiling of the dim courtroom.

"I made up my mind to leave England on the ninth day of July," he said, slowly.

"That was the day after Inspector Dew had visited me," he continued.

"And why did you wish to flee if you were not guilty, as you say?" persisted Muir.

"I knew I was suspected of Belle's death," said Crippen, brigtening up, "and I did not want to be placed in jail until she was found."

Crippen was getting back to the evidence where he showed up so favorably yesterday. He became self assured and his nervousness gave way to half defiance. He seemed to have gained his old time composure and testified more clearly and easily.

Sure Wife Would be Found.

"I felt sure she would be found," continued the witness, "but I wanted to spare Miss LeNeve from a public scandal. It was for both our sakes that I decided to go."

Crippen began to ponder his replies. When Muir would ask the question the witness would weigh it in his mind before answering. Crippen said that even when Inspector Dew boarded the Montrose at Father Point, Canada, and placed him under arrest he was positive in his own mind that his wife was alive somewhere in the United States. Crippen said he suspected Dew's mission, but was not sure.

Muir asked:

"Didn't you say to the inspector: 'Dew, I'm not sorry to go with you; the anxiety on my mind has been too great.' Now, what did you mean by that?"

"I thought," said Crippen, slowly, "that I was being pursued on a charge, the nature of which I did not know."

Hyoscin as Nerve Tonic.

Crippen testified that hyoscin was recommended in a book on medicine as a nerve tonic. Asked by the Chief Justice for the name of the book, saying that much depended upon this part of the evidence, Crippen replied: "Hempel and Arndts's Dictionary of Homoeopathics."

The judge directed Tobin to secure a copy of this book and continued to question the witness.

Crippen said his wife left all her jewelry except a few rings. He said he had no reason to be disturbed in mind up to July 8, when he found he was suspected of his wife's murder.

At this point the cross-examination was concluded, after Crippen had been on the stand nearly four hours.

Crippen left the stand with relief in his face. Solicitor Tobin scored a point for the defence by the next witness, Dr. Turnbull, an eminent attache of the London Hospital, who testified that in his opinion the mark upon the piece of human flesh introduced in evidence could not possibly be a scar.

After Crippen left the stand it was reported that the quartermaster of the Montrose was in London, and that he would be called to the stand to refute Crippen's testimony that a plot existed on the Montrose to smuggle Crippen ashore at Quebec with the quartermaster's assistance.

AN ABSOLUTE NECESSITY

So Thinks At Least One Traveling Man.

I would as soon think of starting out without my mileage books and grip as to start out on a trip without a box of Stuart's Dyspepsia Tablets in my valise, said a traveling man who represents a St. Louis hardware house. Why? Because I have to put up at all kinds of hotels and boarding houses. I have to eat good, bad and indifferent food at all hours of the day and night and I don't believe any man's stomach will stand that sort of thing without protest; anyway I know mine won't. It has to have something to break the fall and Stuart's Dyspepsia Tablets is the crutch I fall back on.

My friends often "josh" me about it, tell me I'm an easy mark for patent medicine fakers, that advertised medicines are humbugs, etc., but I notice that they are nearly always complaining of their aches and pains and poor digestion, while I can stand most any old kind of fare and feel good and ready for my work when it needs me, and I believe I owe my good digestion and sound health to the daily, regular use of Stuart's Dyspepsia Tablets, year in and year out, and all the "joshing" in the world will never convince me to the contrary.

I used to have heartburn about three times a day and a headache about three or four times a week and after standing for this for four or five years I began to look around for a crutch and found it when my doctor told me the best investment I could make would be a fifty cent box of Stuart's Dyspepsia Tablets and I have invested about fifty cents a month for them ever since and when I stop to think that that is what I spend every day for cigars I feel like shaking hands with myself for I can keep my stomach and digestion in first-class order for fifty cents a month. I don't care for any better life insurance.

My druggist tells me they are the most popular of all stomach medicines and that they have maintained their popularity and success because they do as advertised. They bring results and results are what count in a patent medicine as much as in selling hardware.

EVERY DAY A BIG CLOTHING BARGAIN DAY SALE AT THE S. H. Harrison Co. STORE

The wonderful values given at the big S. H. Harrison Co. Clothing store, 662 to 672 Washington street, corner of Beach street, have established for us the reputation of having "Every Day a Bargain Day at Harrison's."

Our great rent saving—our long experience with the woolen markets—our big cash purchasing power—all combine to help us sell the same quality and style clothes here, that are sold in the high-cost shopping district—the other side of Boylston street—at double the Harrison price.

Bargain 1—A magnificent line of the choicest new Fall Suits and Overcoats, bought at our own terms when the manufacturer was in need of ready cash. One of the greatest bargains we ever saw. Seems almost a shame to sell below $12.50, but we can do it, and they are yours at the low price of........ $7.00

Bargain 2—A full and complete assortment of the season's best offerings in all-wool suits and overcoats. A chance purchase at a most expedient time of the year—finest weaves—all the new Fall styles in brown, gray, blue, black, mixed. Would sell the other side of Boylston street for $20, but this is the Harrison price........ $10.00

Bargain 3—Our choicest and most stylish complete line of suits and overcoats at even less than a popular price. All the best domestic mills' most select weaves—all wool—season's advanced styles—a bargain at $25, but, oh! what a bargain at the Harrison price of..... $12.50

Bargain 4—A few remaining Spring Overcoats from our $10, $12.50 and $15 broken lines—some silk lined. Sizes 33 to 36—that accounts for the price........ $4.50

Bargain 5—A new lot—about 25 distinct patterns—men's and young men's pants—Fall weights—worth $3.50 to $4.00........ $1.98

CHILDREN'S BARGAINS--Special for Sat'y

This Coat (5 to 17 yr. sizes) $1.98

Saturday's Stirring (9 to 1 P. M.) Sale of Boys' $3 Two-pair-of-Trousers Suits

ON SALE TO-MORROW 9 A. M. to 1 P. M. ONLY at $1.59

Crowding about $3.00 worth of actual clothing value into a most sensational bargain figure. Double-breasted Knicker Suits, with extra pants, dark gray and brown, of worsted, sizes 9 to 17 years. Only two suits to a customer.

Boys' $4.00 Convertible Collar Overcoat or Suit at $1.98

Like illustration, in plain gray or stripe effects; sizes 8 to 17 years. Auto Coats for boys 5 to 10 years. Double-Breasted Knicker Suits, mixtures and cheviots. Russian or Sailor Suits in plain colors and mixtures; 2½ to 16 years. On sale all day. $4.00 convertible collar coats or suits at. 1.98

Boys' $7.50 All-Wool Blue Serge Suits at $3.98

Double-breasted Knicker Suits of All Wool Serge, also neat mixtures of worsted and cassimere; sizes 10 to 17 years. Auto Coats of fine imported fabrics in all the new Winter colors; also blue or gray chinchilla; sizes 2½ to 10 years. In this sale at........ 3.98

Boys' $5.00 Blue Kersey Astrachan Collar Coats, $2.98

Navy blue or brown Kersey Cloth; also Gray Meltons, with large shawl collar of Astrachan; silk frogs down front; 3 to 10 years; Russian coats of navy blue Kersey; flannel lined; 3 to 8 yrs. $5 values. In this sale at........ 2.98

SHOE SPECIAL—The famous Packard Shoe, too well known for any long talk. Our price........ $3.50

Open evenings till 9 o'clock at 662 to 672 Washington Street—Saturday 10 o'clock. The big Harrison Clothing Store at the corner of Beach Street. Mail orders filled on all goods. Express paid on any order over $5.

P. S.—Don't forget to bring this bargain list with you. It will save you time.

P. S. 2—We feel that an injustice is done us if any customer fails to return any unsatisfactory purchase and get his money back, or a satisfactory exchange. We mean it!

CURE OF ECZEMA AND DANDRUFF

By One Box of Cuticura Ointment and One Cake of Cuticura Soap. Head Perfectly Clear.

"I am pleased to inform you that I have been cured by Cuticura Soap and Ointment. Since I was a boy I have suffered with dandruff, not only from the itching but from its disagreeable appearance in a scaly form all over my head. I had to brush it off my clothes all day long. I used every kind of preparation supposed to cure dandruff, also soaps and shampoos, but it seemed to me that, instead of improving with these remedies, the dandruff increased, even my hair began to fall out and the result was that two months ago eczema developed on my scalp.

"I suffered so from this that as a last resource I thought I would try Cuticura Soap and Cuticura Ointment. They had the most gratifying results for I had used only one box of Cuticura Ointment and a single cake of Cuticura Soap when I was cured, the eczema and dandruff were gone and my head perfectly clear.

"I can assure you that so long as I live no other soap than Cuticura will be used by me and all those near to me. I will also add that I will always use Cuticura Ointment as a dressing for the hair. I feel that you should know of my cure and if you desire you may use this as a true testimonial which comes from a sufferer of thirty years' standing. I will be happy to tell any one of my experience in order to assist those who may be suffering from the same disease. J. Acevedo, General Commission Merchant, 59 Pearl St., New York, Apr. 21, 1910."

Cuticura Remedies afford the most economical treatment for affections of the skin and scalp. A cake of Cuticura Soap (25c.) and a box of Cuticura Ointment (50c.) are often sufficient. Sold throughout the world. Potter Drug & Chem. Corp., Sole Props., 135 Columbus Ave., Boston, Mass.

Mailed free, 32-page book, an Authority on the Care and Treatment of the Skin, Scalp and Hair.

Men's Fall Suits

A GREAT POPULAR SALE

At $20

The largest choice and best values at $20 which we have ever offered—75 patterns in Rough Tweeds, Scotches and natty Cassimeres—our own fine workmanship. By manufacturing these lines in great quantities we offer the highest grades of fabrics, trimmings and tailoring. Stylish Browns, Grays and Mixtures in Narrow Wales, Basket Weaves and new stripes.

"Made in New England"
Every Suit bears our label

A. Shuman & Co.
Boston
Shuman Corner

Crawford Furnaces

Heat Where Others Fail!

Don't save money on the first cost of a Furnace and spend ten times that saving later for plumbers and doctors.

Get a Crawford!

Anybody can arrange to heat a house in warm weather. The Crawford Hot Air Furnace keeps homes warm in zero weather.

It is a Furnace that will give the *most heat* with the *least fuel* and *care*. It is also a Furnace that costs practically nothing for repairs and upkeep.

And it gives you heat when you want it most.

You will find it a money and trouble saver and a source of solid comfort.

Let us or our agents show you.

Walker & Pratt Mfg. Co.
31-35 Union Street

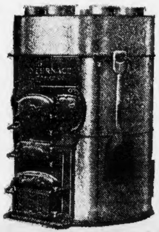

Sold by Leading Dealers Everywhere

UNION HAT CO.
139 Hanover St.
49-51-53-55 Union St.

BIG BARGAINS
Today and Saturday
Double Legal Stamps Till Noon

Soft Hats	fine felt, wide brim. Regular price 2.50, bargain price	1.40
Gauntlet Gloves	all buckskin, long. Regular price 1.50, bargain price	98c
Hunting Coats	best corduroy. Regular price 6.00, bargain price	3.98
Hunting Caps	corduroy, fine grade. Regular price 1.00, bargain price	49c
Dress Gloves	fleece lined kid. Regular price 1.00, bargain price	49c
Union Suits	standard winter weight, fine grade. Regular price 1.25, bargain price	79c
Overshirts	all wool domet flannel. Regular price 75c, bargain price	47c
Mittens	lined reindeer. Regular price 1.25, bargain price	79c
Gloves	extra heavy unlined Indian tanned buckskin. Regular price 1.00, bargain price	49c
Jackets	genuine beach. Regular price 2.50, bargain price	1.89
Cardigan Jackets	all wool. Regular price 3.00, bargain price	1.98
Underwear	fast color, red medicated all wool. Regular price 1.50, bargain price	98c
Overshirts	firemen's all wool, double breasted back and front, indigo blue flannel. Regular price 3.00, bargain price	1.98
Store Coats	long, all sizes and colors. Regular price 1.50, bargain price	98c
Rain Coats	fine grade for dress. Regular price 6.00, bargain price	3.69
Canvas Coats	sheepskin lined, waterproof. Regular price 4.00, bargain price	2.98
Hunting Vests	best corduroy. Regular price 2.50, bargain price	1.48
Umbrellas	fast color, self opening. Regular price 1.50 bargain price	89c
Oil Suits	waterproof, warranted. Regular price 2.50, bargain price	1.90
Shoes	high tan grain leather. Regular price 4.00, bargain price	2.48
Auto Caps	leather, new styles. Regular price 2.00, bargain price	98c
Coats	corduroy, reversible, oil tanned dogskin leather. Regular price 7.50, bargain price	4.69
Gloves	for driving, fine black leather. Regular price 1.00, bargain price	49c
Dress Gloves	fine fur-lined reindeer gloves. Regular price 3.50, bargain price	1.98
Gauntlet	gloves, long, fur. Regular price 4.00, bargain price	2.48
Hats	union made, soft and stiff; latest styles and best makes. Regular price 3.00, bargain price	1.90
Suit Cases	large size, all leather. Regular price 4.00, bargain price	2.69
Pants	for work; heavy weight. Regular price 1.50 and 2.00, bargain price	98c
Stockings	heavy weight of wool. Regular price 50 cents, bargain price	23c
Shirts	negligee, fall styles, fast colors. Regular price 1.00, bargain price	49c
Overshoes	first quality. Regular price 1.50, bargain price	98c
Sweaters	heavy weight, wool. Regular price 1.00, bargain price	49c
Overshirts	flannel, all wool. Regular price 3.00, bargain price	1.48
Underwear	winter weight, jersey ribbed. Regular price 50 cents, bargain price	39c
Gloves	regulation police and firemen's buck. Regular price 2.00, bargain price	1.25
Suit Cases	welt made, straw matting. Regular price 1.50, bargain price	85c
Trunks	large size, brass trimmed, steamer straps all around. Regular price 6.00, bargain price	3.97
Bags	high cut hand, English sewed, leather. Regular price 7.50, bargain price	4.29
Caps	up-to-date for winter, fine grade. Regular price 1.00, bargain price	49c

All goods new and best quality.
Store Open Friday Evening until 9.30
Saturday until 11.30

UNION HAT CO
49-53 Union St. 139 Hanover St

ESTABLISHED 1793. No. 119
THE OLD
Farmer's Almanack
FOR 1911
ROBERT B. THOMAS.
WILLIAM WARE & CO.
110 Summer Street, Boston, Mass.
Price 10c. Interleaved, 20c.

WHAT HAS COME
To be junk to you may
be the one thing needed
by some one else.
Leave Your Want Ads At the
Down Town Branch,
264 Washington St.

WELLESLEY COLLEGE GIRLS CAN WIN BREAD AS WELL AS MAKE IT

Further details of the bread-winning and bread-making capacity of Wellesley College girls have come to light. This time the authority is of the very best, it is the girls themselves. The College News, stirred by the charge that the girls are more ornamental than useful, has come to the defence of it's own, and here is what it has to say:

"Our indignation, both personal and communal, has been smouldering for a long time, and we seize with avidity this opportunity of turning it to good purpose in a defence of the college woman. We have listened to and read distorted accounts of her 'attitude,' her 'dissatisfaction' with herself and with her education, of her lack of preparation for her 'life work,' of housekeeping and home-making; we have been silent through arraignments of her shallow 'general culture,' and barren 'speculation,' until silence becomes a guilty admission.

"One of the most noticeable of the articles referred to above appeared in a recent number of a popular woman's monthly, you may remember it as charmingly illustrated with portraits of sweet American girlhood, her hair unbound, entwined with artificial flowers. The author writes, and the remark appears again in a headline: 'It prepares men, but women'—'It' being a college education—and follows up this pithy statement by recounting the tale of a youth, who is now a successful moneymaker, because he studied engineering when at college, while his sister, pitifully miseducated on languages and literature, sits at home deploring the fact that she can't turn her knowledge into bread-making. We are truly sorry for this young woman, and, indeed, admit that a course of domestic science would have been a valuable addition to her college curriculum. However, we bid her be of good cheer, as there are still many years before her—she is described as 'a young person of 24'—in which to learn the subtle art of bread-making.

Objects to the Comparison.

"But return to the point. We object to the writer's choice of comparison. A man specializing in engineering should not be compared to a woman taken a general culture course, but rather to the woman who goes through a normal school, business college or other place where professional training is given. Viewing the matter in the opposite way, is the man who takes a course in the liberal arts—and we think that such men predominate in the same proportion as women—is such a man any better fitted for his 'life work' than a woman taking the same course? Does a man bring away with his degree of B. A. anything more than the much despised acquirements of culture and poise, the power of orderly thought and a knowledge of people and things that makes smoother his future path?

"The average college man enters a business house with whose practical routine he is much less familiar than is the average college woman with the intricacies of household management. We judge that here at Wellesley, at least two-thirds of the students have taken, and still do take during vacations, an active share in the home responsibilities; that nearly all of us are capable of plain sewing and cooking, and these often in connection with some musical, artistic or literary gifts.

Able to "Get Divorce."

"On the whole, we are quite able to 'hang a curtain' and 'get a dinner.' There are other ways of acquiring such knowledge than through courses in domestic science, dressmaking and the like. The girl in the ordinary home is brougnt up to them. She may lack a knowledge of food values, but she is not the ignorant and helpless creature of magazine creation.

"As for the girl who has lacked this home training, it is not amiss to ask whether she is not somewhat better off after four years of college training than the society girl at home, who is equally ignorant of domestic cares, and quite undesirous of interesting herself in them. The college girl is at least 'dissatisfied, and wants to learn—even the young person of twenty-four,' previously referred to, seems to have that ambition—and with the balance and common sense which she should have gained through the years of mental discipline at college, her success should not be far off—for mental discipline and common sense have a lot to do with bread-making.

"Again, it is said that the college graduate, returning to a small town, finds her knowledge and experience of little value to her in a place where Schopenhauer and the Pre-Raphaelites are seldom on a par with Myrtle Reed and Harrison Fisher, the college girl is like the proverbial fish out of water. It is true an alumna once exclaimed that she found it impossible to settle down at home, 'she'd been so used to the society of geniuses.' But this girl was a most unusual girl. Most graduates, who do not enter professions or continue their studies in wider fields, soon find their places at home helping out their families, very often taking part in the movement for social and municipal improvement, making the community a better and richer place for their being in it.

SHALL ABOLISH NEW HAMPSHIRE LOBBY SAYS MELLEN

We shall not interfere in any way with the election of members of the Legislature, or of other public officer. We shall not give or offer to any public officer, directly or indirectly, any consideration which shall tend to influence him in the performance of his public duties. We shall do away with the lobby, in the sense in which that term is commonly used. We must, however, employ the ablest talent we can secure to present to the Legislature our views upon pending legislation affecting our company. At the end of the next legislative session there will be no complaint about the pernicious activity of any lobby employed in our interest.—*President Charles S. Mellen, of the Boston & Maine Railroad, in speech at Concord, N. H.*

DENTISTS HOLD A CONVENTION

The Northern Dental Association is in convention at the Somerset. The sessions close to-morow. Papers were read by Charles K. Teter of Cleveland, Dr. Thomas B. Hartvell of Minneapolis, and Dr. Alfred P. Rogers of Boston.

The AMERICAN goes into more homes than all the other evening papers of Boston combined. It is the Quality newspaper.

PEARY GIVEN CAPTAIN'S RANK

WASHINGTON, Oct. 21.—Robert E. Peary, the Arctic explorer, has advanced to the rank of captain in the Corps of Civil Engineers of the Navy by reason of the retirement on account of age of Captain U. S. White. Peary's leave of absence expires within a few days, but it has not been decided at the Navy Department what his assignment will be.

HUNT FUGITIVE CLERK HERE

Believing that George H. Skillings, missing clerk in the registry office of Portland, Me., postoffice, who is wan[illegible] in that city for the embezzlement of mo[illegible] than $1,000 in postal funds, is in Bos[illegible] the police and Federal authorities have be[illegible] asked to aid in running him down. P[illegible] office Inspector Park D. Colvin claims [illegible] have traced Skillings to Boston.

$500,000 FOR AVIATION.

WASHINGTON, Oct. 21.—Chairman Hull of the House Committee announces that he expects to incorporate into the next military appropriation bill an item of $500,000 for the development of air navigation.

PABLO

KING OF STORM COATS

[illegible] Washington and Hanover streets, are showing the largest line of [illegible] in Boston. The pablo is made [illegible] convertible [illegible] can be made a [illegible] storm coat [illegible] Washington and Hanover streets.

Double S. & H. Stamps Until One O'Clock

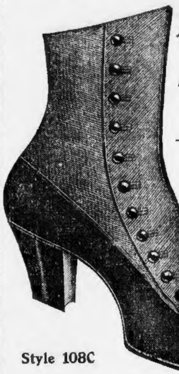

Patrician Shoes

FOR WOMEN

BLACK OOZE CALF BOOT

With Cravenette Top

$4.00

Style 108C

One of the most striking and effective styles of the season. The fabric is a fine woolen texture, treated like "rain cloth." The upper is trimmed with wide braid with tip to match. Made on a new last, designed to show to best advantage the beautiful curves of the foot. Heel nearly two inches high.

No one would question the value of this shoe if priced at $6.

HENRY SIEGEL CO.

Vote for Charity in Our $4000 Distribution

Peoples Credit Co

"DIFFERENT FROM THE REST"

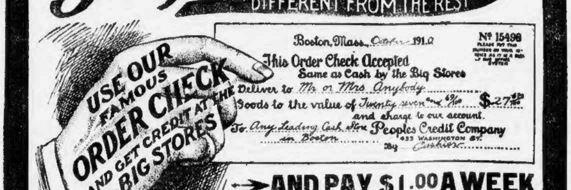
USE OUR FAMOUS ORDER CHECK AND GET CREDIT AT THE BIG STORES

Boston, Mass., October 1910 Nº 15498

This Order Check Accepted Same as Cash by the Big Stores

Deliver to Mr or Mrs Anybody

Goods to the value of Twenty seven and 69/100 $27.69

and charge to our account.

To Any Leading Cash Store in Boston Peoples Credit Company 433 Washington St.

By Cashier

→AND PAY $1.00 A WEEK

Our order check taken just the same as money at the big cash department stores and specialty shops, and goods delivered to you without question or delay.

Do not confound this with ordinary credit purchasing, and do not be deceived by the misleading statements of other credit houses. It is no longer necessary to pay exorbitant prices. Our customers know just what they are paying for their credit accommodation, whereas you pay from one hundred to two hundred per cent. to the ordinary credit house, with its antiquated methods and outrageous prices.

OUR SPECIAL MEN'S CLOTHING PROPOSITION

By our credit arrangements, men can now buy on credit, at cash prices the recognized standard brands of high-class clothing, such as STROUSE & BROS.' HIGH ART CLOTHES, Baltimore, Maryland; FASHION CLOTHES, Rochester, New York; THE FRANKEL SYSTEM CLOTHES, New York; THE CHARACTER CLOTHES, New York, and other equally reputable lines.

OUR CLOTHES GUARANTEED TO GIVE GOOD SERVICE OR A NEW GARMENT FREE

A man buying on credit is no longer compelled to accept the unknown and inferior clothe sold by the ordinary credit house—clothes that have always been cheap and sold at a high price We do not conduct our credit business along the old lines, and we do not handle the brands of any manufacturer who has not a national reputation. The brand must be well established in this community before we offer it to our customers.

ORDERS GIVEN FOR CUSTOM TAILORING

Men's Clothing, Ladies' Garments, Jewelry, Etc.

PEOPLES CREDIT CO

IN THE HEART OF THE CITY

433 WASHINGTON ST.
CORNER WINTER ST.
(Established 1897)
OPEN EVENINGS

Saturday Specials at Our *CHALLENGE SALE*

HENRY SIEGEL CO.

LARGEST AND FINEST RESTAURANT IN NEW ENGLAND. ORCHESTRA 12 TO 2

VOTE

This Entitles the Holder to

FIVE VOTES

the "S. & H." Boys' and Girls' Voting Contest if shown at the Voting Booth in the "S. & H." Premium Parlor at Henry Siegel Company's Store.

Double S. & H. Stamps

Until 1 o'Clock
Single
Stamps
Thereafter

VOTE FOR CHARITY

In Our $4000 Distribution.

[illegible] interested in any Charitable or [illegible] Institution, anywhere in New England write the name of such organization on your sales slip and drop in Ballot Box, [illegible] Floor, or mail to us. Each 10c of [illegible] purchase counts as one vote. Every [illegible] voted for will receive a portion of $4000 cash.

Challenge Sale—Men's Suits & Overcoats

The Time for All Men to Buy

$18 and $20 Fall Suits for $12.50 $20 and $25 Overcoats at : $15

Our Clothing Buyer has just returned from New York where he met the buyers of our New York and Chicago Stores and together they purchased for cash at 50 to 65c. on the dollar thousands of dollars' worth of new Fall and Winter Clothing, cleaning up the stocks of overstocked manufacturers and securing values that enable us to absolutely defy our competitors to meet our prices in this celebrated Challenge Sale.

These $18.00 and $20.00 New Fall and Winter Suits $12.50

Consist of the latest styles in handsome worsteds, scotches, thibets, and serges; all the smart new blues, blacks, browns and grays are here in sizes for men and young men at....

Overcoats Consist of
- Silk Lined Overcoats
- Plain 44-inch Overcoats
- Presto Overcoats
- Convertible Overcoats

Third Floor

This is a complete line of $20.00 and $25.00 overcoats in grays, browns, blacks, plain colors and fancy stripes, kerseys, scotches, cheviots and thibets, absolutely the best values ever offered in a new, strictly hand tailored overcoat at this season of the year........ **$15**

$1 Lindsay Lights

59c

Basement.

CHALLENGE SALE

Genuine Lindsay Upright, with Gold Globe and Brighton Inverted light, with all or one-half frosted Globe, each fitted with mantle and burner ready to light. Regular $1.00 value. Saturday choice........ **59c**

Challenge Sale of Misses' and Children's Coats

This cool Fall weather demands an outer garment—a Coat. Every mother knows how easy it is for her daughters to catch cold—also how hard it is to get rid of the same at this season of the year. For Saturday we have prepared a special sale of coats for misses and children. Every one an example of the popular value and serviceable quality that makes Siegel's merchandise recognized throughout New England.

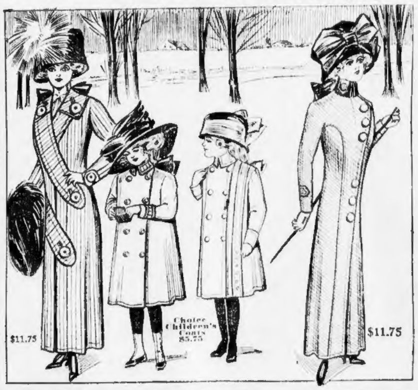

MISSES'

$19.75 Tailored COATS

$11.75

300 Misses' Full Length Tailored Coats (two as illustrated), made of all pure wool mixtures and mannish worsteds. In plain tailored and militaire models. All the new Fall colorings.

CHILDREN'S

Pure Wool COATS

$5.75

These are wonderful bargains. Made of pure wool novelty cloth and pure wool chevrons in solid colors. 25 styles to choose from.

Other

$10 Values for $7.50

$15 Junior Suits, in mannish tweeds and wool novelty cloths **$10.75**

$19.75 Junior Suits, in fine English serge—plain tailored models.... **$15**

Children's $1.50 Tub Dresses, in dark colorings new Fall styles... **98c**

CHALLENGE SALE

CHILDREN'S 12-Button Jockey Boots

$2.00 Values

$1.29

2 Styles

Main Floor

$1.29

The illustration shows the new 12-button jockey boot for children and misses which will be not only a price sensation, but a style sensation as well. $2.00 values in calf vamp and top, patent colt cuff and tassel, also patent colt vamp, calf top with patent cuff and tassel. Sizes 8½ to 11.

Children's

DAY PRICES

98c, $1.48, $1.98, $5.50

We are arranging a special sale for Saturday—giving special attention to the younger members of the family.

Whether it be a handsome dress hat or an untrimmed shape—we will offer you specials that day that will convince the most economizing purse.

We have a beautiful assortment to show you—in the most up-to-date reliable merchandise. Second Floor.

Challenge Sale of **Exclusive Beaver Shapes**

You know how popular they are and their scarcity makes the prices on these goods high. Luckily we ordered them in quantity at the beginning of the season. We are therefore in a position to give you the finest Velour Napped Beavers at Reasonable Prices. Do not confuse these hats with hats you have seen in ordinary shapes. They are mostly copies of the French and exclusive with us in Boston..... **$2.49 and $4.98**

We practically trim your hats free, making any wanted ribbon trimming while you wait, without even charge for labor.

Men's 79c Negligee Coat Shirts

49c

Challenge Sale Special Main Floor

One of the best shirt bargains ever offered—so good that we offer it as a Challenge Sale Special. They are made of fine percales in best desirable colorings. White grounds with hair line stripes, etc. Coat models with cuffs attached.

CHALLENGE SALE

COMBINATION

At **10c**

SOAP
ARMOUR & COMPANY CHICAGO U.S.A.

Hinged Aluminum Soap Box, Cake of "English Violet" Soap...

Free Lectures by Mrs. A. G. Kirk on Domestic Science [illegible] 2:30 P. M.

Republican Campaign

FOSS' RECORD SCORED BY GOVERNOR DRAPER AT WINTHROP RALLY

Governor Eben S. Draper vigorously attacked the record of his opponent, Congressman Eugene N. Foss, at a Republican rally in Winthrop. He said of Mr. Foss:

"When in the Republican Party he tried to rule or ruin, and failed in both. In the Democratic Party he has tried to rule or ruin, and has succeeded in both."

While Draper spoke in Winthrop, Lieutenant-Governor Louis A. Frothingham, Congdessman John W. Weeks, Former District-Attorney Arthur D. Hill, Chairman Charles K. Hatfield of the Republican State Committee and Former Representative William F. Garcelon of Newton addressed rallies in Newton, Newton Upper Falls and Nonantum.

Governor Draper said:

"Mr. Foss accepts the nomination of the Committee of Four, and in his letter of acceptance he says: 'To-day we are united,' and all his expressions are to the effect that in his opinion the happenings of the last two weeks in the Democratic Party, for which he has been very largely responsible, will not affect the opinions of the people of Massachusetts in regard to the election.

Blames Foss for Split.

"To my mind there was never a greater illustration of the misunderstanding of Massachusetts people than this. In the political campaign preceding this nomination by the Committee of Four he betrays Mr. Vahey; he vigorously attacks through others a candidate on the ticket; he is more responsible for the riot and trouble in the Democratic convention than any one man; he outrages the feelings of Mr. Mansfield, and this morning, when he has received this makeshift nomination, he calmly announces that Mr. Vahey and Mr. Hamlin will speak for him on Saturday; that he hopes Mr. Mansfield will take the stump for him, and that now he having disrupted the Democratic party and gotten a shadow of a nomination for the highest office in the gift of the people all is serene and he will accept the devoted adherence of the men he has treated so unfairly.

"Nobody in political life objects to a fair fight well won; but every decent man in political life objects to [illegible], dissimulation, lack of loyalty to friends and broken promises; and these Mr. Foss has plainly shown to all the people of the State.

"What has been his previous record in politics? In the Republican party, when he claimed to be a Republican, after two severe contests he was nominated as a Republican candidate for Congress in the Boston district. The district was normally Republican, but the methods pursued by Mr. Foss to secure his nomination were so unusual and in the minds of many people so outrageous that when he ran for election he was defeated by the people.

Attacks Record in Congress.

"He afterward at one time was a candidate for delegate-at-large to the National Republican Convention, and conducted the same sort of a campaign there that he had for his nomination to Congress, and he was defeated in the convention.

"He went to Congress, and for the first time in his long political career he had an opportunity to make a record. The only things that I know of or that the people have noted in his record in Congress have been two. One was to register a vote on some measure in regard to the enforcement of the Sherman act, which has called down upon him the condemnation of Mr. Samuel Gompers, the president of the American Federation of Labor, and all labor men in the Commonwealth who are not personally interested in his campaign.

"His other great feat in Congress was his advocacy of an alliance with Great Britain.

"To sum up his political record, when in the Republican party, he tried to rule or ruin, and failed in both. In the Democratic party he has tried to rule or ruin, and has succeeded in both."

HOW CANDIDATES WILL APPEAR ON THE STATE BALLOT

GOVERNOR.

Eben S. Draper of Hopedale, Republican

Eugene N. Foss of Boston, Democratic

Eugene N. Foss of Boston, Democratic Progressive

John A. Nichols of Boston, Prohibition

Moritz E. Ruther of Holyoke, Socialist Labor

Daniel A. White of Brockton, Socialist

LIEUTENANT-GOVERNOR.

Thomas F. Cassidy of Adams, Democratic Independent

Louis A. Frothingham of Boston, Republican

Henry C. Tess of Boston, Socialist Labor

Patrick Mahoney of Cambridge, Socialist

William G. Merrill of Malden, Prohibition

SECRETARY OF STATE.

Harriet D'Orsay of Lynn, Socialist

Charles J. Martell of Boston, Democratic

Andrew Mortenson of Somerville, Socialist Labor

William M. Olin of Boston, Republican

William E. Thomas of Boston, Prohibition

TREASURER AND RECEIVER GENERAL.

Carl Fredrikson of Worcester, Socialist Labor

Thomas A. Frissell of Hinsdale, Prohibition

Sylvester J. McBride of Watertown, Socialist

Benjamin F. Peach of Lynn, Democratic

Elmer A. Stevens of Somerville, Republican

AUDITOR.

John Holt of Worcester, Prohibition

Jeremiah P. McNally of Salem, Socialist Labor

Ambrose Miles of Lynn, Socialist

Charles C. Paine of Barnstable, Democratic

Henry E. Turner of Malden, Republican

ATTORNEY-GENERAL.

Dennis McGoff of New Bedford, Socialist Labor

Harold Metcalf of New Bedford, Socialist

John B. Ratigan of Worcester, Democratic

James M. Swift of Fall River, Republican

Political Notes.

REGISTRATION—Old Court House, rear of City Hall, 9 a. m. to 5 p. m., except Saturdays; Saturdays, 9 a. m. to 1 p. m.

TO-DAY — Time for filing independent nomination papers for district offices to be filled at State election, expires at 5 p. m.

To-Night Rallies—Republican, Arena building, Boston; Roosevelt, Bates, Draper, Lodge; Company C Armory, Attleboro; Sullivan.

TO-MORROW — Night Rallies Democratic, Tremont Temple and Faneuil Hall, Boston; Foss, Cassidy, Hamlin, Riley, Fitzgerald.

NEXT MONDAY—Foss begins tour of Cape Cod.

NOVEMBER 8—State election.

* * *

Tom Riley of Malden pleased the Democrats of Meeting House Hill with a speech giving reasons why the Democratic candidates for the House of Representatives in Ward 20 should be supported. It was Riley's first appearance on the stump in Dorchester, and he made a fine impression.

* * *

Rumors have been flying thick and fast concerning the situation in the Ninth Congressional District. One that appears to be authentic has it that another John A. Kelliher has been found in Ward 6 by the Lomasneyites who will be put into the field to take votes from the Congressman. It's an old trick and indicates that the Murray followers are not too confident of victory.

* * *

One newspaper has it that "Rev." S. Howard Mildram will be an independent Republican candidate for the Senate in the Ninth Suffolk District, opposing the Rev. Lyman R. Swett. It will be news to Mildram's friends to learn that he is a pulpit orator. Michael J. Murray is the Democratic candidate in the district.

* * *

Like other shrewd politicians Joe (Dode) Parker of Woburn was out fishing when the Democrats of his town decided to hand him the nomination for the House. Although he is in a district that is reputed to be Republican by 500 there is much betting that Parker will win. He has cut out a number of smelting engagements in order to wage a lively campaign.

* * *

Congressman O'Connell has taken the stump for Councilor Curley and is devoting his attention to whacking J. Mitchell Galvin, the Republican candidate. He says that he is with Curley heart and soul and will stump the entire district for him.

* * *

"Talk it up for Egan" is the slogan of a committee from the Retail Clerks Association which is canvassing Ward 20 in the interest of James F. Egan, candidate for the House of Representative in that Ward. Egan is president of the organization and a delegate to the Central Labor Union. He is making a personal house to house canvass in the Republican end of the Ward in his efforts to win.

* * *

Senator James H. Doyle of the Fourth District, which comprises Wards 9, 12 and 17, candidate for re-election on the Democratic ticket, says that he is not worrying about the tactics of his political enemies in fighting him in Ward 17. "Some of my best friends," says Doyle, "are accused of managing the candidacy of my Republican opponent in Ward 17."

PABLO
KING OF STORM COATS

F. Gray Co., Washington and Hanover streets, are showing the largest line of overcoats in Boston. The pablo is made from Scotches and has the convertible collar and by a slight manipulation can be made a fair weather or storm coat. Positively the best $20 overcoat in the world for $9.90. F. Gray Co., Washington and Hanover streets.

INDIGESTION, SOURNESS, DYSPEPSIA AND ALL STOMACH MISERY GOES.

There would not be a case of indigestion here if readers who are subject to Stomach trouble knew the tremendous anti-ferment and digestive virtue contained in Diapepsin. This harmless preparation will digest a heavy meal without the slightest fuss or discomfort, and relieve the sourest acid stomach in five minutes, besides overcoming all foul, Nauseous odors from the breath.

Ask your pharmacist to show you the formula plainly printed on each 50-cent case of Pape's Diapepsin, then you will readily understand why this promptly cures Indigestion and removes such symptoms as Heartburn, a feeling like a lump of lead in the stomach, Belching of Gas and Eructations of undigested food, water brash, Nausea, Headache, Biliousness and many other bad symptoms, and, besides, you will not need laxatives to keep your stomach, liver and intestines clean and fresh.

If your Stomach is sour and full of gas or your food doesn't digest, and your meals don't seem to fit, why not get a 50-cent case from your druggist and make life worth living? Absolute relief from Stomach misery and perfect digestion of anything you eat is sure to follow five minutes after, and, besides, one case is sufficient to cure a whole family of such trouble.

Surely, a harmless, inexpensive preparation like Diapepsin, which will always, either at daytime or during night, relieve your stomach misery and digest your meals, is about as handy and valuable a thing as you could have in the house.

Democratic Campaign

BIG BOSTON RALLIES OPEN FOSS CAMPAIGN TO-MORROW NIGHT

The Democratic State campaign opens up with a bang to-morrow night in Boston. Tremont Temple and Faneuil Hall have been engaged for two big meetings, and options have been taken on two or three neighboring halls for possible overflow meetings.

Foss, Cassidy, Vahey, Hamlin, Kelliher, Fitzgerald and a half-dozen other spellbinders will speak. Sherman L. Whipple of Brookline, one of the best known lawyers in the State, will preside at Tremont Temple. Representative Thomas P. Riley of Malden is booked to swing the gavel in Faneuil Hall.

The "inside" campaign got under way to-day with a dinner of Democratic ward committeemen and Democratic candidates for the Legislature in Boston at the Quincy House. President Joseph A. Maynard of the City Committee, who is directing the Foss work in Boston, arranged the affair, sent out the invitations and introduced the committeemen and candidates to the gubernatorial nominee before the dinner.

Rallies all over the State are being arranged by Chairman Frederick J. Macleod of the Democratic State Committee, and it is promised that next week will see the liveliest campaign that Massachusetts ever has known. A swing around the Cape is planned for early next week.

Foss On Ballot Twice.

It is definitely settled that Foss's name will appear on the ballot twice at the State election—once as a "Democrat" and once as a "Democratic Progressive." The latter designation, secured on independent nomination papers, was not withdrawn, although it has been announced that Foss would run only as a Democrat. The decision to hold the "Progressive" designation is said to be the result of sober second thought and the hope that more Republican insurgents will be attracted to the Foss standard.

It will be optional with Mr. Foss as to which designation shall appear first on the ballot. In the event of his making no choice, it is probable that the Secretary of State will put the regular Democratic designation first.

Foss clubs are being formed all over the State and to-day Mr. Foss was busy meeting party leaders, answering telephone calls, telegrams and letters in reference to this phase of the campaign, as well as in aiding the State committee with advice in matters of importance connected with the general plan of battle.

"I am more than ever convinced," he said, "that we shall win this fight. The Republicans think we are divided, but are mistaken and will soon find it out. Harmony reigns and victory is our battle cry."

To Rely on Advertising.

In the eighteen days between now and the State election Mr. Foss will rely more on advertising than upon speeches to get at the voters. In other words, he will try the campaign which carried William L. Douglas into the Governor's chair in 1905, with such variations as he finds best suited to present conditions.

To-morrow afternoon at 5 o'clock he will hold a reception at the Quincy House to all the candidates for the Legislature, county and district offices and members of city and town committees. There will be a dinner, but no set speeches.

On Monday night he is down for two speeches. Accompanied by Mayor Fitzgerald, he will address a rally at Hyde Park and also make a speech in the Cambridgeport Gymnasium.

A big rally has been arranged for Tuesday night in Worcester, but Mr. Foss will not be present. The speakers will include Mayor Fitzgerald, Charles S. Hamlin and James H. Vahey.

WASHINGTON PUPILS TO STUDY NEWSPAPERS

WASHINGTON, Oct. 21.—The excellence of the daily newspaper as an exponent of current history is to be emphasized in the schools of the District of Columbia, especially in the normal and high schools, where the pupils will in the future be expected to read good newspapers daily as part of their curriculum. In issuing the order the board adopts the idea of Professor George C. Pearson, who has always insisted that quizzes in current events, based on newspaper study should constitute a portion of the curriculum.

FOSS HITS HARD AT LODGE, ALSO FLAYS GARDNER

Continued from First Page.

works on political economy and depended upon it to do its work.

"The public has not forgotten the kind of campaigns he waged when chairman of the Republican State committee in the Robinson campaign against Butler. If ever money was used lavishly and to affect the voters, it was used by him in that campaign.

"The public has not forgotten the Shaw-Gardner campaign for Congress when Senator Lodge's son-in-law practically covered the district with a blanket of banknotes, and expenditures ran up into the scores on scores of thousands of dollars.

"Senator Lodge and his son-in-law have done more to debauch and corrupt the electorate of Massachusetts by the lavish and uncalled for expenditure of money than any other two men in the Commonwealth of Massachusetts, and there have been some pretty free spenders at that in the Republican party.

Senator Lodge appeared at his political headquarters in Barristers Hall shortly after 10 o'clock to-day. He puffed a mild-looking cigar. While he talked circles of white smoke wreathed over his head.

"Well," he began, "I see the Congressman and the made-to-order candidate for Governor is talking. And he's talking about the Senator.

"I'll have something to say about Mr. Foss at to-morrow's dinner, given by the Republican State Committee to the candidates. The dinner is at Hotel Somerset at 1 o'clock. I think I may have a great deal to say about Mr. Foss. Disturbed? No. Let the made-to-order candidate talk."

PABLO
KING OF STORM COATS

F. Gray Co., Washington and Hanover streets, are showing the largest line of overcoats in Boston. The pablo is made from Scotches and has the convertible collar and by a slight manipulation can be made a fair weather or storm coat. Positively the best $20 overcoat in the world for $9.90. F. Gray Co., Washington and Hanover streets.

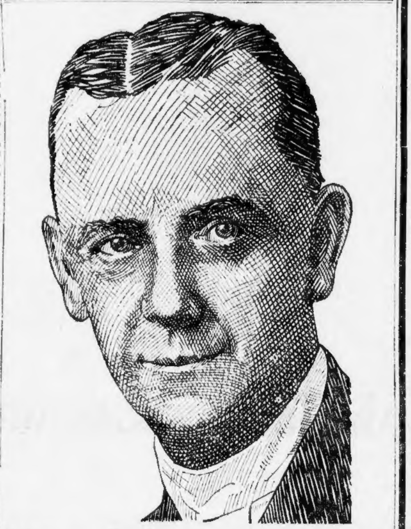

"Hilton Clothes Fit in the Difficult Places Where Most Clothes Don't"

EDDIE FOY,
Starring Under the Auspices of Messrs. Sam & Lee Shubert, in "Up and Down Broadway."

A Hilton Model at $12.50

Is it too much to say hat nearly all the spicy tage wit we hear originates in the fertile rain of Eddie Foy?

Certainly his genius or making people augh is not surpassed on the American stage o-day.

Eddie Foy has a penchant for fine clothes—not loud or reaky attire, but clothes of striking riginality in style and fabric and artful in lesign.

Hilton Ready-for-Service clothes appeal o Eddie Foy's fancy. They have nothing in common with ordinary ready-mades; indeed few custom-made products equal them in distinctiveness, fit and beauty.

And the wonderful part of it all is that Hilton Clothes *actually cost less than the conventional ready-made!*

Comparison is the test from which there is no appeal. Will you make it?

Prices $12.50 to $40

THE HILTON CO.

Open Saturday Until 10:30 P. M.

OTHER STORES
Newark—Broad and Market Sts.
Philadelphia—1327-1329 Chestnut St.
New York (Downtown)—219-221 Broadway.
New York (Uptown)—Broadway and 37th St.

Cor. Washington Street and Temple Place Blake Building

$6.98
$6.98
ELGIN

ELGIN
17 JEWEL

WATCHES SATURDAY ONLY

We will sell 17-jewel **Elgin Watches**, complete in guaranteed gold-filled cases. All regulated and ready for the pocket. ELGIN is known universally for accuracy and reliability. ON SATURDAY ONLY

At $6.98

These Elgin Watches will be sold on the condition that if they can be duplicated elsewhere for less than $18.00 your money will be refunded. No mail or dealer's orders filled. Open evening of sale.

Extra Special for Saturday Only

Diamonds 1-4 Carat $10.50

Having received an extra large shipment from Antwerp, ranging from ¼ of a karat to 4 karats, we will sell ¼ of a karat blue-white and perfectly cut **Diamond**, set in a 14-k. solid gold mounting, either Tiffany or Tiffany Belcher on Saturday only **AT $10.50.**

If these can be duplicated elsewhere for less than $22.00 your money will be refunded without any "ifs" or "ands." NO MAIL ORDERS FILLED.

OTHERS UP TO $1500.00

BOSTON DIAMOND CO.

Diamond Importers Since 1863.
Jobbers of Watches and Jewelry.
567 WASHINGTON STREET
Adams House Bldg., Boston, Mass.

SHOE SALE

We offer so many genuine bargains in **men's, women's** and **children's shoes** that we are recognized all over **Greater Boston** as the lowest price shoe store in the city. You can always get just what you want here. The following **specials** are only illustrations of our entire stock of shoes—by far the biggest stock of new and stylish **shoes** to be found in New England.

Men's highest grade **black and** tan shoes—The stock of a leading manufacturer, double sole and shank, worth $4 and $5;

2.45

Ladies' beautiful black suedes, tans, gun metals and patent leather shoes, either button or lace, quality and style in every pair, worth $4 to $5.

2.45

Ladies' handsome gun metal, velvets, patents and velour—a wonderful value in button and lace shoes, all style lasts, worth $3.50 to $4.

1.98

Men's most stylish lace shoes, box calf and gun metal, a quality style in all 1910 designs, worth $3.50 to $4.

1.95

Boys' and Young Men's Shoes, finest calf tanned, an excellent bargain and worth $2.25 to $2.75.

1.19

Open evenings—Saturdays till 11 o'clock—for our great out-of-town trade. Mail orders filled on all goods. There is only one Manufacturers' Syndicate. Do not confound us with other stores.

MANUFACTURERS' SHOE SYNDICATE
408 WASHINGTON ST
(NEAR SUMMER)

WEDDING GIFTS

Largest and most attractive selection in New England. Silver, Cut Glass, Clocks, Bronzes, Pearl and Diamond Jewelry.

SMITH PATTERSON CO
Wholesale and Retail, 52 Summer St., Boston.

Shepard Norwell Company

Men's Store Exclusive Entrance—46 Winter Street

YOU'LL LIKE THESE SHIRTS

BECAUSE:

FIRST They're made in first-class fashion, and in assorted patterns.

SECOND They're on sale this week at prices which assure you a saving.

ONE LOT OF HATHAWAY AND YORKE SHIRTS, made especially for stout men; all neat stripe and figure effects, with separate cuffs. Special price, each........... $1.00

PLEATED AND PLAIN NEGLIGEE SHIRTS made from percale and woven madras materials; some the product of a custom shirt maker. Values up to and including $2.00 each. Choice at..................... $1.15

FOUR OTHER SPECIAL NUMBERS

FANCY AND WHITE VESTS, made from novelty mercerized weaves, in a limited number, but worth as high as $3.50 each. Special at............ $1.95

FLANNELETTE OR MUSLIN NIGHT GOWNS, cut full size; regular 50c values. Choice at...... 39c

FLANNELETTE PAJAMAS, cut full size, made with four large pearl buttons; comfortable and warm. Special price per suit........ $1.00

PERCALE PAJAMAS, in all sizes, A, B, C and D; assorted values up to $1.25 per suit. Special at...... 95c

PABLO
KING OF STORM COATS

F. Gray Co., Washington and Hanover streets, are showing the largest line of overcoats in Boston. The pablo is made from Scotches and has the convertible collar and by a slight manipulation can be made a fair weather or storm coat. Positively the best $20 overcoat in the world for $9.90. F. Gray Co., Washington and Hanover streets.

CAMBRIDGE ASSESSOR GIVEN JAIL SENTENCE

Daniel Shaughnessy, sixty-six years old, of East Cambridge, for nine years one of the three principal assessors of the city of Cambridge, was to-day sentenced by Judge Almy in the Cambridge District Court to serve eight months in the House of Correction for larceny in four counts.

In all counts the offenses alleged were the misappropriation of tax abatement funds due women taxpayers of East Cambridge.

Shaughnessy appealed and was held in $500 bonds for the Superior Court.

The prosecution was brought about by the Taxpayers' Association as complainant, through its secretary, Reginald Mott Hull. The original charge was in five counts alleging larceny of $172 in all, from the following women:

Ellen L. Lloyd of No. 26 Sixth street, East Cambridge, $20; Mary A. Deehan of No. 229 Third street, $50; Margaret McCarthy of No. 84 Sixth street, $50; Frances Allen, a teacher in the Otis School, $2; Mary Leavey of No. 38 Jefferson street, $50.

At the hearing to-day, Ellen L. Lloyd did not appear and that count was dismissed. Judge Almy refused to impose a fine, which was asked for by Attorney John H. Hurley, who defended Shaughnessy, and even after the complaining woman had expressed a desire that no jail sentence be imposed.

Attorney Stoughton Bell, who represented the Taxpayers Association, said that although a very dear friend of the son of the defendant, who is an attorney, he would nevertheless insist on sentence.

RELIEF PARTY OUT FOR BALLOONISTS

HAILEYBURY, Ont., Oct. 21.—A relief party was sent out from here to-day to look for the balloon Germania of the St. Louis international race, which is reported to have descended on the edge of an unexplored part of northern Quebec, after having passed safely over Lake Temiskaming. The balloon was moving toward one of the most rugged and desolate sections of North America when last seen and was struggling low in the air.

TELEGRAPH MAN STOPS A SUICIDE

An unidentified man was prevented from jumping in front of an express train today at the Belmont station of the Boston & Albany railroad by Frank Staves, telegraph operator at the station. Staves saw the man standing in the middle of the track as an express was about to round the curve. He shouted, but the man paid no attention to him. He rushed upon the track and pulled him out of danger after a struggle.

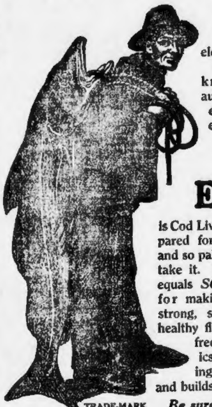

YOUR STRENGTH

can only be built up by easily digested strength-producing elements.

Cod Liver Oil is acknowledged by every authority to be the greatest strength-producing element in the world.

Scott's Emulsion

is Cod Liver Oil scientifically prepared for immediate digestion, and so palatable that any one can take it. Nothing in the world equals *SCOTT'S EMULSION* for making good, pure blood; strong, steady nerves; solid, healthy flesh; and it is entirely free from alcohol, narcotics or any other harmful ingredient. It invigorates and builds up the entire system.

TRADE-MARK

Be sure you get SCOTT'S, known the world over by the mark of quality—The Fisherman.

ALL DRUGGISTS

SHELDON IS IN NEW YORK WITH MILLION

Federal officials who have been engaged in the search for Charles D. Sheldon, the former Boston school teacher, who as a broker in Montreal is believed to have stolen $1,500,000 from hundreds of investors, were to-day gratified to learn that the search has almost ended in New York city.

Reports from the central office officials in New York indicate that Sheldon and his wife are in hiding there. He is believed to have the vast amount of money stolen by him, still in his possession.

For some time after the broker's disappearance from Montreal he was believed to be in this city. At the request of the Canadian officials detectives from the Department of Justice were assigned to the case and they have been searching the city for weeks. For a time indications were that Sheldon was in Newton or some of the adjacent suburbs.

The indications which lead to the belief that Sheldon is in New York are two letters mailed as late as October 13 from the Hudson and Thirteenth street post-offices. Sheldon also bought tickets for New York when he left Montreal last Sunday.

The victims of the Montreal broker are said to number into the thousands. His plan was to get sums from investors on the pretext of investing the money for them. At first he would take any amount, but later he raised the limit to $100. Just before he left he had made the amount $500.

"ELIJAH" SANDFORD MUST REPAY LOAN

LYNN, Oct. 21.—A report filed to-day by M. F. Dorman, as master in chancery, orders the Rev. Frank Sandford, the "Elijah" of the Holy Ghost and Us society at Shiloh, Me., to pay $1,575 and interest from July 19, 1907, to the Rev. Ira Case of this city, an aged minister who lent the leader of the Shilohites that sum to aid in the fitting out of the barkentine Kingdom, which carried the Maine colony to the Holy Land. Mr. Case, who is seventy-seven years of age and nearly blind, alleged that he was induced to make the loan to Sandford upon a promise of a high seat among the elders at Hill Top, the temple of the cult.

C. D. SHELDON, WHO IS HUNTED IN METROPOLIS

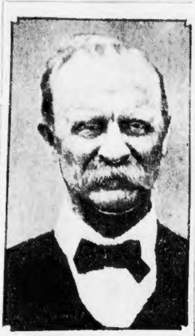

STORM-BELATED SHIPS IN PORT

NEW YORK, Oct. 21.—Steamships from southern ports are here to-day, after thrilling experiences with the hurricane that swept over Cuba, Florida and Georgia, but two others are overdue because of the storm. One of the ships, the Brazos of the Mallory line, which was due on Tuesday, and over which some anxiety was beginning to be felt, notified the company here to-day that the storm had been weathered safely and that she would arrive on Sunday.

The only ship not heard from is the Ogeechee, a freight vessel of the Texas City Steamship Company. She left Galveston October 12, and is one day late.

HEINZE'S IRE IS STIRRED IN COURT ROOM

There was a hot clash in the Supreme Court to-day, when F. Augustus Heinze, millionaire copper magnate, accused Boyd B. Jones, lawyer, of misquoting his testimony.

Mr. Jones was cross-examining Mr. Heinze in the Heinze suit against several Boston brokers to recover $500,000 when the clash came.

Mr. Heinze had admitted paying $1,500 for the use of $50,000 for one month in March, 1908, to a New York broker named A. Sartorius.

Mr. Heinze Shows Temper.

Mr. Jones was pressing the witness in an effort to show that he was in hard straits for money at that time, when Heinze arose and said with considerable heat:

"You are misquoting my testimony. I did not borrow that money for my own use. I borrowed it for a New York broker, a friend named M. Rottenburg.

"Mr. Rottenburg came to me and said that he must have $30,000 or he would fail."

"Do you mean to say that none of that $30,000 was for your own use?" asked Mr. Jones.

"Yes, sir; none of it was for my use," replied Heinze, his eyes flashing.

Some Bank Book Secrets.

Mr. Heinze had previously testified that he always had on hand from two to three million dollars above his liabilities. Mr. Jones, in cross-examining Heinze, tried to show that this was not so, that Heinze was browing money from different brokers at rates of interest as high as 40 per cent.

On his direct examination Heinze testified that he considered one per cent a month an exorbitant price for a money lender to charge.

Mr. Jones's line of cross-examination today showed that Heinze had paid New York brokers as high as five per cent per month for loans at the same time that he was borrowing in Boston.

Heinze, in his suit, says that the various Boston brokers who got his collateral from A. D. F. Adams must have known that Adams had no legal right to dispose of it, as Heinze was paying five per cent per month for loans on the collateral.

WATERTOWN RALLY

Governor Draper, Lieutenant-Governor Frothingham, Congressman Weeks, Senator Mulligan and Representative Coon will be the speakers at the Republican rally to-morrow night in Town Hall, Watertown.

WOMEN WHO NEED STRENGTH

Will Be Interested in the Story of This Kansas City Woman.

After Years of Terrible Suffering She Tried Dr. Williams' Pink Pills and Became Well and Strong Again.

Miss Florence Whitehouse, a music teacher, of No. 226 Oakley avenue, Kansas City, Mo., found Dr. Williams' Pink Pills exactly suited to her case and her cure should encourage other women to give these pills a trial. She says:

"A few years ago I was afflicted with weakness, which followed a severe attack of malaria. I had severe pains through the small of my back and could hardly move around. It seemed that every bone in my body was sore. I was chilled through all of the time. During the warmest days of summer I would have to dress with heavy clothing. I was just like a skeleton and kept losing flesh. I would have terrible headaches. My head felt as though it was whirling around. My people thought I was going into consumption and I did not care whether I lived or not. I was sick for nearly six years.

"I was under the care of a doctor for several months. He kept me alive and that was about all. I could see no improvement under his treatment and, as a last resort, my people sent me to Excelsior Springs, Mo., thinking that the water there might help me. I did not improve much but while there I heard of Dr. Williams' Pink Pills, and as soon as I arrived home I began to take them. I could see a quick change after a short trial. I told my doctor what I was taking and he advised me to continue with them. He said they just hit my case. I took the pills until I became well and strong again and I have since been in good health. I cheerfully recommend Dr. Williams' Pink Pills to weak women."

Two helpful booklets, "Diseases of the Blood" and "Plain Talks to Women," giving more information about the remedy will be sent free on a postal card request.

Dr. Williams' Pink Pills are sold by all druggists, or will be sent, postpaid, on receipt of price, 50 cents per box; six boxes for $2.50, by the Dr. Williams Medicine Company, Schenectady, N. Y. The genuine are sold only in packages bearing the full trade-mark, "Dr. Williams' Pink Pills for Pale People."

Tel. 2720 Ox.

SPECIAL—PARLOR OUTFIT

Consisting of the following goods: 1 mahogany finished Parlor set (3 pieces), handsomely carved and polished, covered in best quality Verona velour; 1 Mahogany Finished Parlor Table; 1 9x7.6 Brussels Art Rug; 2 pairs Nottingham Lace Curtains; 2 Gilt Frame Pictures; Oil [illegible] **$25.00**

ILLUSTRATED CATALOGUE FREE

MAKE YOUR OWN TERMS-CASH OR CREDIT

MORSE FURNITURE CO

827 WASHINGTON ST COR COMMON ST BOSTON 827

Open Saturday Evennigs

Autoists Use— to Avoid Dust

Rub a little "Kondon's" in the nostrils before the start. Catches the dust and kills any germs quickly.

Write for Free Sample

Kondon's contains no cocaine or harmful drugs. At your druggist's in convenient, sanitary 25c and 50c tubes, or write now for liberal free sample.

Kondon Mfg. Co.
Minneapolis, Minn.

KONDON'S CATARRHAL JELLY

THE WHITE DENTAL PARLORS

523 Washington St., opp. R. H. White

$5.00
AND UPWARDS

Do you realize it is serious to neglect your teeth for health and looks? Don't wait. Our business is to save them without pain at reasonable prices. Porcelain filling, the color of your teeth, lasts forever, and no pain. Call and get a free consultation and we will tell you just what your work will cost. We are up to date in every branch of Dentistry. None but experienced dentists. We have every modern appliance to extract and do our work absolutely painless. Inquire about us. 16 years at 523 Washington. With us you pay for your work only once. We guarantee and make good. We don't promise one thing and do another, and advertise impossibilities. We do everything that can be done in Dentistry. Hours 8:30 to 6. Sundays, 10 to 4.

Dr. Bull's COUGH SYRUP

can be given with perfect safety to the youngest child. It is the best. Buy no substitute. 25c.

A MESSAGE TO WIVES,
BY ELLA WHEELER WILCOX.

America's greatest poetess says, "You are a bad wife, a bad mother and a bad citizen, unless you are amiable, cheerful, optimistic and agreeable in your family." See next Sunday's

BOSTON SUNDAY AMERICAN.

THE STORE OF NEW MERCHANDISE

GILCHRIST CO

DOUBLE LEGAL STAMPS FORENOONS

MAIL AND PHONE ORDERS PROMPTLY FILLLED

50c Silk Lisle Hose

For Women, made with deep double elastic tops, spliced heels and toes, double soles—highly mercerized finish, has the exact appearance of silk. Shown in black only. Sale price 3 pair $1.00, 1 pair........ **35c**

25c Imported Hose

Women's medium weight, Hermsdorf dye. Shown in black only with unbleached soles. A very durable hose as there is no dye in the sole to irritate the feet nor injure the wearing quality of the yarn. Sale price........ **19c**

Saturday Is Children's Day and the End of the Expansion Sale

It is logical to believe that it will be the biggest day of selling of the entire sale. In spite of the phenomenal selling that has featured each day of this truiy remarkable sale, you will find assortments complete in every department. It is your final opportunity of securing new Fall Merchandise of every kind at the lowest October prices you've ever read.

Our Boys' Clothing Store Almost Doubled in Size

There can be only one reason for such a move and that is the greatly increasing patronage it has gained. From a very indifferent beginning, this department has developed within a few years into one of the busiest sections of this phenomenally busy store.

It is real values such as are quoted below that has led every thrifty parent to an intimate knowledge of Gilchrist's Boys' Store.

Boys' Suits and Overcoats, like illustrations. Suits in fancy cassimeres, sizes 2½ to 17 years; Overcoats in Russian style, made from fancy cheviots; sizes 3 to 10 years. Regular price 4.00. Sale price **2.65**

Boys' Suits, sizes 3 to 17 years, all styles, Russian, sailor or double-breasted, in all wool serges, fancy cassimeres or worsteds, large assortment. Regular price 5.00. Sale price **3.65**

Boys' Suits, sizes 2½ to 17 years, in fancy Scotch cheviots and worsteds, all new fall models. Regular price 6.50. Sale price... **4.65**

Boys' Overcoats, sizes 3 to 17 years, in all wool frieze, kerseys and Scotch cheviots, Russian, long cut, button to neck or reefer style. Regular price 6.50 and 7.50. Sale price **4.95**

Young Men's Suits, sizes 15 to 20 years, in fancy cassimeres, perfect in style and fit. Regular price 8.50 and 10.00. Sale price **6.65**

Boys' Furnishings—Special values in boys' suits at 6.50 and 7.50; fur lined overcoats at 7.50 and 8.95, in sizes 3 to 12 years; we carry an unequalled line of shirts, blouses, hats, caps, sweaters, pajamas; in fact everything that boys wear at the lowest prices for good goods.

SATURDAY SAVINGS ON APPAREL FOR GIRLS

In All Sizes up to 6 Years

Caracul and Pony Cloth Coats

In black, like illustration, also many different models in colors; materials are broad cloths and serges; sizes 2 to 6 years. Regular price 10.00. Sale price... **7.50**

Stylish Coats

Many new and popular styles in tan, red, blue and green; cut of one model at right; sizes 2 to 6 years. Regular price 7.50. Sale price **3.98**

Galatea Dresses

Many pretty styles, made from the famous Hyde Grade galatea, in tan, blue and red stripes, guaranteed not to fade, like or similar to illustration; sizes 2 to 6 years. Regular price 1.50. Sale price.

98c

Misses' and Children's Sweaters, in red, white and gray, all sizes; fancy close stitch, V necks, all wool yarn, with pockets. Regular price 1.98. Sale price.................... **1.50**

Infants' and Children's Bonnets, high grade bear cloth, velvet, felt and angora, many dainty styles, all sizes. Regular price 1.50 and 1.98. Sale price **98c**

Boys' 2.00 School Shoes at 1.49

Made from selected Box Calf leather of the most serviceable quality, Blucher style, with heavy sewed soles and every part warranted to give the very best of service. The style is exactly pictured at the left, showing the broad, stylish, sensible lasts upon which they are built. Boys' sizes from 1 to 5½ at **1.49**

Little Boys' Sizes 9 to 13½ at 1.19

SALE OF COATS, DRESSES, ETC., FOR GIRLS

Between the Ages of 6 and 14 Years

Girls' Coats

Several new and popular styles in beaver, cheviot and serges, lined and unlined, some braid trimmed, others with military velvet collar, like illustration, full box backs, colors blue, green, brown and red; sizes 6 to 14 years. Regular price 8.00. Sale price.

5.00

Girls' Dresses, made from gingham, percale or galatea, perfect fitting, full kilted skirts, button from neck to hem, sizes 6 to 14 years. Actual value 1.98. Sale price **98c**

Girls' Sailor Suits, very fine quality all wool serge, emblem on shield and sleeve, full kilted skirts in garnet and navy; sizes 6 to 14 years. Regular price 5.00. Sale price. **3.98**

Girls' School Dresses, good quality gingham and chambray, trimmed with plain material in contrasting shades, full kilted skirt. Regular price 98c. Sale price **49c**

Children's Rain Capes, with hood, full length, absolutely waterproof, extra fine material, in navy and red; sizes 6 to 14 years. Regular price 3.50. Sale price... **1.98**

Children's $3.00 Beaver Hats at 1.98

Any of these shapes at 1.98

Actually worth 3.00, genuine beaver Hats, in a whole army of piquant little shapes, and there's nothing quite so rich in appearance nor as durable as beaver. There are styles here suitable for girls between the ages of 6 and 14 years, in blue, red, black, navy and brown, all perfect in every way, at...... **1.98**

Trimmed Felt Hats Priced from 98c to 2.49

Individual satisfaction is assured for we've never shown so wide a range of styles before. Every wanted color is here. Ribbon is the principal form of trimming used. They'll lend an air of distinction to the little shoppers who will be here to-morrow.

New England's Most Popular Shoe for Women

BLACK BEAUTY SHOE at 3.00

A shoe of quality, the price of which has not been advanced nor quality lessened, yet styles are the very newest.

Short vamps, high arch, and Cuban heels. In black velvet, cravenette, tan and black calf, patent and vici. Also mannish toe and heel styles, so popular with many New England women; in full range of sizes from AA to E widths. A shoe without an equal at.. **3.00**

Careful and Particular Attention Given All Mail and Phone Orders.

ROBBINS-OPPER STOCK EXCHANGE FIRM SUSPENDS

The failure of the stock exchange firm of Robbins & Opper was announced to-day at No. 60 State street and also on the Consolidated Stock Exchange in New York. The cause of the failure, it was stated, was excessive extension of credit to customers. It was said that the liabilities would not be heavy.

Attorney Samuel M. Levy, lawyer for the firm in New York, made the following statement:

"The cause of the present embarrassment was excessive extensions of credit to customers. Mr. Robbins was in charge of the Boston office and Mr. Opper was the floor manager. The condition of affairs first came to Mr. Opper's attention last week, when he went to Boston to take charge of the office, owing to the illness of Mr. Robbins. The firm was organized April 29, 1909. It is understood that the liabilities are not heavy."

The following statement was given out in Boston by J. J. Robbins, senior member of the firm:

"The cause of the present embarrassment was the excessive extension of credit to customers. The liabilities are not heavy.

"Mr. Robbins was in charge of the Boston office and Mr. A. A. Opper is the floor member at New York. The firm does not hold membership in the Boston Stock Exchange. The partnership was formed on April 29, 1909. We are aware of the exact liabilities, but do not care to make any statement concerning the amount at this time."

Both Mr. Robbins and his partner, Mr. Opper, are New York men.

A New York dispatch says that the liabilities are less than $10,000. It is understood that the firm has available cash resources of about 60 per cent. of its obligations.

AUTO TRUCKS ASSEMBLED FOR START OF BIG RUN

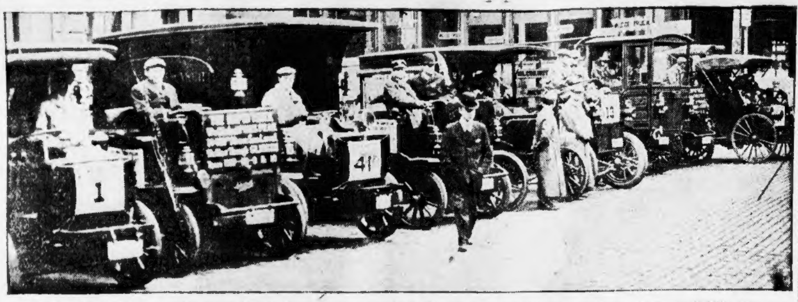

Snapshot of group of auto trucks to-day in Winthrop square just before leaving for Cottage Farm bridge to begin two days' reliability run.

FORTY-SEVEN AUTOS OFF ON RELIABILITY TEST FOR TWO DAYS.

Continued from First Page.

H. C. Davis, for nineteen years the city weigher. This morning at 7 o'clock the cars lined up for the second weighing in Haymarket square. But this morning each carried the maximum load, which the catalogue of the manufacturer sets forth as the machine's capacity.

Met by Pilot Cars.

The cars carried enough gasoline to take them to the bridge, where the official start was made. After leaving Haymarket square the heavy machines rumbled down to Winthrop square, where they were met by the five pilot cars used by the newspapermen and the judges. The committee in charge of the run consists of Louis R. Speare, Harry W. Knights, A. D. Peck and E. A. Gilmore.

At Winthrop square Before Knights looked over the cars, and gave out the positions and the numbers to the various drivers. The cars then started for Cottage Farm, going up Summer and Winter streets to Tremont, to Boylston to Arlington, to Beacon, to the bridge.

At this point a stop was made and the judges filled and sealed the gasoline tanks.

The forty-seven cars are divided into five classes, with an owner's division. Class A has machines not exceeding 1,000 pounds, class B those under 3,000 pounds, class C those under three tons, class D not more than four tons, and class E five tons. The entrants in the owners' division were trucks from the Henry Siegel Company, Smith Bros., U. S. Column Company, John Wanamaker, J. S. Nelson, George Backus, William Mahoney, Abbott-Miller, Eastern Avenue Garage and the Treat Hardware Company.

Shortly after 8 o'clock the start was made. Some time before that, however, the E. M. F. confetti car had shot down the road, leaving a trail of fine paper. The judges then lined up the big vehicles and sent one away every thirty seconds.

Will Post Scores.

The route followed the best roads, the checking-in station for the end of the day's run being at Newburyport. Here the cars are again to be filled with gasoline, careful measurement being made of the exact amount needed by each, or, in other words, the exact amount used in making the run. Careful inspection is to be made and the scores for the first day will then be posted.

The start from Newburyport on the last lap will start early tomorrow. The route lies toward Ipswich, the second weighing being taken at the Dole store scales at Old Town Green.

The route for the two days includes Lowell, Lawrence, Haverhill, Gloucester, Salem and Lynn. At each city controls lished, and thus the business men of these lishd, and thus the business men oaf these cities will have an excellent opportunity to see the various makes of cars entered and will be able to form a true estimate of their reliability and value as a business proposition.

One of the most interesting features of the test is the rivalry between C. Borton and J. Thatcher, drivers of the trucks owned by the Henry Siegel Company stores of this city and the John Wanamaker store of Philadelphia.

The Wanamaker Car.

The Wanamaker car is an Auto Car and won second place in the Philadelphia reliability run. When Mr. Wanamaker heard of the contest conducted by the BOSTON AMERICAN he urged his drivers to prepare to enter the car in this run, since the valuable silver trophy offered by the AMERICAN proved a temptation which could not be resisted.

The fact that the Henry Siegel Company had entered an Auto Car machine in the run was naturally a cause for further interest. Both of these cars have done excellent service in the delivery work of the big stores, which are in active competition in New York.

It was thought at first that the Wanamaker car would be shipped to this city. But Thatcher, it's driver, only said, "Why, the run up to Boston would be a mere canter for this machine. I'll drive it over, I guess." He reached here Wednesday and said he was all ready then to start right off after the prize. And the appearance of his machine gave every evidence that he was in earnest.

Another car, however, made fully as long an overland trip in reaching the scene for the big contest to-day. This was the Victor truck, entered in Class C by the Victor Motor Truck Company of Buffalo, N. Y.

Through the Berkshires.

The car was driven through central New York State to Albany and from there through the Berkshires to Boston by C. E. Shaw. Mr. Shaw's car was overhauled yesterday soon after his arrival. He said that there was not a single readjustment to be made. Continuing, he said: "I'd hate to say how little gasoline the truck needed in the long trip. Somebody would only raise their eyebrows and ask how much hot air I carried in the tires. But I hope to show them in the real test. The cups offered by the AMERICAN are among the finest I have seen and the chance to try them was worth the long trip over here."

The object of the run held to-day is to demonstrate to the business men not only of Boston and vicinity but to the country at large that the automobile truck is not only highly practical, but that is to-day fast demonstrating that it is more efficient and more economical than the horse.

These cars not not calculated to do a small job on one trip, for they carry more than their own weight. Most of the cars in class A carry a half ton and from that up to the five tons cars the ratio is about the same, the latter carrying exactly five tons.

Largest Run of Kind.

The BOSTON AMERICAN run, as it is known, is the largest one of gasoline cars to be held in America since the manufacture of gasoline power trucks and delivery wagons was attempted.

One other contest for such vehicles has been held and more machines were entered than in the BOSTON AMERICAN run. However, electric machines were used and the number of gasoline entrants was much smaller than the number entered in to-day's trial.

One of the late cars to arrive yesterday was a Garford truck, entered in class C, and one of the best machines which the W. A. Buxton Machine Company has ever exhibited. It made the run from Worcester, a distance of about forty miles, in three hours. No attempt was made to cut down the time, since the roads in some places were slippery and the drivers wished to take every precaution against accident.

A. D. Peck was one of the most interested of the contest committee when the run out to the starting point opened to-day. He is well known as an official in many meets and his keen eye took in every detail of the various machines.

He said: "This is a great contest. Great, because it represents not a wild race against time and death, but an honest effort to show industrial and mechanical advancement.

"It seems but a few years ago that the sceptical were refusing to believe that electric cars could be run in our cities. What would be the thought of our forefathers if to-day they could look down on these great, powerful wagons, some of them drawing over five tons or 10,000 pounds, and moving along quietly without a hint of the source of their motive power.

"To me the contest seems a great success, and in view of its importance and the fact that the handsome trophies aided largely in arousing interest, I feel that the BOSTON AMERICAN should be congratulated."

Bulletins of the scores at the close of the first day's run will be posted in all leading garages about the city to-night, and, as the big cars approach the city to-morrow, a number of the interested owners and friends of entrans will motor out to meet them and escort them to the finish line.

APPROVE COUNSEL IN LOWELL DEATH CASE

A hearing in the Federal District Court to-day was for the purpose of selecting proper counsel for Bogus Mucksian, the Lowell Armenian charged with the killing of Mohammed Ahmed and the wounding of Ahmed Noory on the steps of the Lowell postoffice, September 24.

A new provision of the Federal law is that the District Attorney shall approve of counsel for the defence in murder trials. Mucksian had engaged counsel of his own, Philip Rubenstein and Miran Sevasly. These were approved by the District Attorney. The trial opens a week from to-day.

INFANTILE DISEASE CASES REPORTED

A dozen cases of infantile paralysis have been reported by physicians in Waverly and Belmont. If it is found that the cases originate in the schools the buildings will be closed.

POLICE HUNT HOUGH'S NECK INCENDIARY

Following a series of early morning fires which have destroyed or damaged cottages at Hough's Neck, Chief Peter Williams of the Quincy fire department to-day conferred with Chief of Police Burrell of Quincy, and with the office of the State Fire Marshal, for the purpose of an investigation and hunt for a firebug. Chief Williams declared to-day that he had no doubt all the fires had been set.

Another fire early to-day destroyed the one and a half story unoccupied frame cottage, owned by John Ingram of Roxbury. The loss was $1,000. A high wind sent sparks into the heart of the cottage colony, starting a score of roof fires. All were quickly put out.

The flames were first seen by Mrs. Walter Buchan, who woke her husband. The cottage burned quickly, so that the firemen had to turn their attention to saving the surrounding cottages.

Early yesterday a cottage on Sea street, Hough's Neck, was burned.

THE SAVAGES OF A GREAT CITY.

Interesting experiments that prove the "gang man" a reversion to the crudest savage, analyze his barbaric social habits, and explain some recent outbreaks of crime. See next Sunday's

BOSTON SUNDAY AMERICAN.

MELLEN TAKES B. & M. OUT OF POLITICS

CONCORD, N. H., Oct. 21.—A death blow is dealt the famous railroad lobby of the New Hampshire Legislature by President Charles S. Mellen of the Boston & Maine railroad, who in a speech before the Wonolancet Club declared that the company is going to take its hands off politics in this State.

Here is his pledge to the State of New Hampshire: "We will do away with the lobby, in the sense in which that term is commonly used.

"At the end of the next legislative session there will be no complaint about the pernicious activity of any lobby employed in our interest.

"We shall not interfere in any way with the election of members of the Legislature, or of any of her public officers.

"We shall not give or offer to any public officer, directly or indirectly, any consideration which shall tend to influence him in the performance of his public duties."

His speech has created a tremendous interest throughout the State. It was his first appearance in Concord since he left there as a boy to seek his fortune. Prominent men from all over the State

At the time Foelker swears the offer was made to him Schroeder was a member of the Board of Quarantine Commissioners and a district leader in the Senate district in Brooklyn, then represented at Albany by Foelker. Schroeder's term at Sing Sing will expire within the next six months, and it is said that the committee is prepared to promise him immediate pardon, with restoration of citizenship, if he will make a frank and complete confession, giving the name of the man who authorized him to offer the bribe in question.

11,520

Telephones thus far have been contracted for by applicants for service under the new rate schedule for the Metropolitan and Suburban Districts. Here are the figures for

October 20

Changes from existing service 470
New contracts 117
Total for the day 587

NOTE—Applications will be completed in the order they are filed so far as conditions will permit.

For specific information as to rates, call at 119 Milk Street or 165 Tremont Street, Boston, or telephone Fort Hill 7600, and ask for the Rate Department.

New England Telephone and Telegraph Company

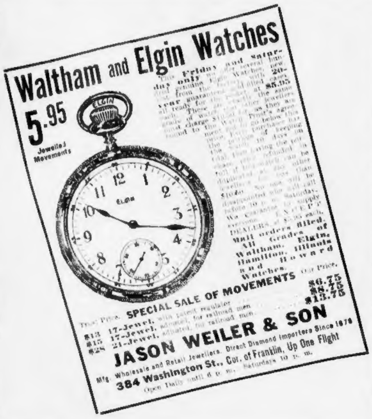
Waltham and Elgin Watches

5.95

Jewelled Movements

This Friday and Saturday only

Mail orders filled. All Grades of Elgin, Waltham, Illinois, Hamilton, Howard and Watches.

SPECIAL SALE OF MOVEMENTS

Trust Price.		Our Price.
$13	17-Jewel, with patent regulator	$6.75
$15	17-Jewel, adjusted, for railroad men	$8.75
$28	21-Jewel, adjusted, for railroad men	$13.75

JASON WEILER & SON

Mfg. Wholesale and Retail Jewellers. Direct Diamond Importers Since 1876

384 Washington St., Cor. of Franklin, Up One Flight

Open Daily until 6 p. m. Saturdays 10 p. m.

COBB, BATES & YERXA COMPANY

SELL

Shredded Whole Wheat

AT 10c PER PACKAGE

What Do YOU Pay?

A MYSTERY SOLVED

For years medical men have been seeking a cure for eczema, the most common and most stubborn of skin diseases. Some said it was a blood disease; some said it was the result of indigestion. It remained for one studious chemist to settle beyond any question that eczema in many forms is a skin disease and related in no way to a disordered condition of the blood. This same chemist experimented with many antiseptic, healing and soothing agents, but it was not until he formed the compound Cadum that he at last realized he had given to the world something that would bring relief or cure to hundreds of sufferers. Cadum ranks to-day with the great discoveries of the medical world. Its action is so positive that the itching of eczema is stopped at once. People who have itched and scratched for years find sleep and rest soon after Cadum is applied. Cadum is sold by all druggists at 10c and 25c. a box. It is for eczema in all its forms, also for pimples, blotches, itch, tetter, scaly skin, eruptions, chafings, psoriasis, rash, sores, scurvy, scabs, itching piles, etc.

CAT'S PAW

CUSHION RUBBER HEELS

TREAD SOFTLY
STEP SAFELY

THAT PLUG
PREVENTS
SLIPPING

FOSTER PATENT
NON SLIP
CATS PAW
CUSHION HEEL
FOSTER RUBBER CO.

ORDER BY NAME
FOSTER RUBBER CO.,
BOSTON, MASS.

ANY SHOE DEALER
50¢ ATTACHED

Have Cat's Paw Heels Put on Today and Walk Safely All Winter

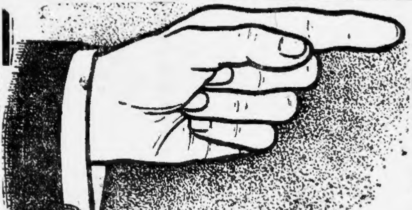

CLOTHING ON CREDIT

Buy Now. Pay Later.
On Easy Weekly Payments

Intelligent People

Buy their clothing from us because they realize that they get full value for their money. We could sell suits for $5.00 or $6.00, but do not care to handle that class of clothing. Our volume of business and our many connections enable us to give well tailored, perfect fitting, stylish clothing at a most reasonable price. Everything we sell is fully guaranteed. You take no risks here.

Men's Clothing	Women's Clothing
Men's All Wool Suits, 7.50 to 28.00	Women's Stylish Suits, 12.00 to 40.00
Boys' Fancy and School Suits, 1.98 to 8.00	Women's Stylish Skirts, 1.98 to 18.00
Youths' Nobby Suits, 7.50 to 20.00	Women's Silk Waists, 1.00 to 10.00
Men's Hats, 2.00-3.00	Millinery, 2.50 to 20.00
Men's and Boys' Shoes, 1.50 to 4.00	Women's and Children's Shoes 1.25 to 4.00

Very Stylish 18.50

Natty Fall Suit 18.00

Open Every Evening

GATELY'S

Open Every Evening

876 WASHINGTON STREET

The Family Upstairs—They Work a Little Ruse on Mr. Dingbat ☘ ☘ *By Herriman*

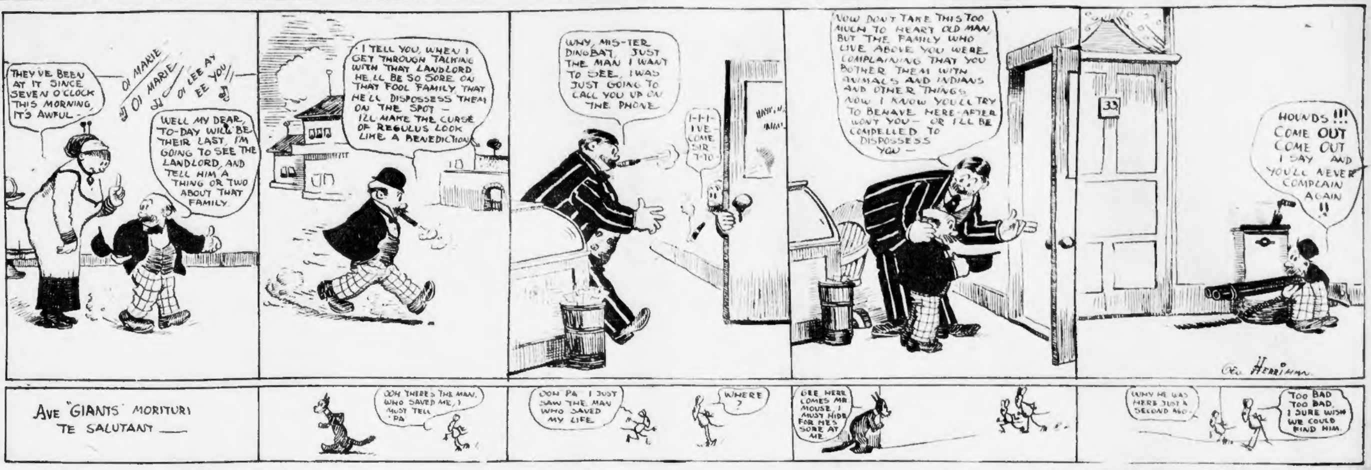
THEY'VE BEEN AT IT SINCE SEVEN O'CLOCK THIS MORNING, IT'S AWFUL—
OI MARIE OI MARIE OI LEE AY EE YOU
WELL MY DEAR, TO-DAY WILL BE THEIR LAST, I'M GOING TO SEE THE LANDLORD, AND TELL HIM A THING OR TWO ABOUT THAT FAMILY
I TELL YOU, WHEN I GET THROUGH TALKING WITH THAT LANDLORD HE'LL BE SO SORE ON THAT FOOL FAMILY THAT HE'LL DISPOSSESS THEM ON THE SPOT — I'LL MAKE THE CURSE OF REGULUS LOOK LIKE A BENEDICTION
WHY, MIS-TER DINGBAT, JUST THE MAN I WANT TO SEE, I WAS JUST GOING TO CALL YOU UP ON THE PHONE
I-I-I-I'VE COME SIR T-TO
NOW DON'T TAKE THIS TOO MUCH TO HEART OLD MAN BUT THE FAMILY WHO LIVE ABOVE YOU WERE COMPLAINING THAT YOU BOTHER THEM WITH ANIMALS AND INDIANS AND OTHER THINGS NOW I KNOW YOU'LL TRY TO BEHAVE HERE-AFTER WON'T YOU — OR I'LL BE COMPELLED TO DISPOSSESS YOU —
33
HOUNDS!!! COME OUT COME OUT I SAY AND YOU'LL NEVER COMPLAIN AGAIN !!
Geo. Herriman
AVE "GIANTS" MORITURI TE SALUTANT ——
OOH THERE'S THE MAN, WHO SAVED ME, I MUST TELL PA
OOH PA I JUST SAW THE MAN WHO SAVED MY LIFE
WHERE ?
GEE HERE COMES MR MOUSE, I MUST HIDE FOR HE'S SORE AT ME
WHY HE WAS HERE JUST A SECOND AGO
TOO BAD TOO BAD, I SURE WISH WE COULD FIND HIM

ANOTHER GOTHAM GIRL WINS ONE OF BOSTON'S DESIRABLE "CATCHES"

By ELIZABETH ELLIOTT.

Miss Angela de Acosta, who in marrying a Boston man, is following the lead of her handsome sister, Maria, now Mrs. A. Robeson Sargent, has announced that her wedding to William G. Sewall of this city is to take place on November 15. Mr. Sewall is likewise following the example of so many of our most desirable "catches" in marrying a Gotham girl rather than one of our cultured Boston maids. In fact, as one debutante of last Winter complains, "the New York girls are getting the best of Boston's eligible scions of wealth and all the Boston girls can do about it is just stand aside and let them." At any rate invitations for the Sewall-de Acosta wedding are being sent out and the "overlooked" Boston girls are preparing to welcome another fascinating young New York bride into their midst. The marriage is to take place at the home of the bride's mother, Mrs. Ricardo de Acosta, in Madison avenue, New York. Miss de Acosta will make the most charming of brides, as she is of a family of handsome women, being a sister of Mrs. Philip M. Lydig, Mrs. Oren Root and Mrs. A. Robeson Sargent.

Mr. Sewell is a son of the late William B. Sewell, of Boston, and a graduate of Harvard. Mr. Sewell will take his bride to South Africa, where they will make their future home.

* * *

The Richard H. Danas, who spent the Summer at Dana's Beach, Manchester, have returned and are occupying their suburban estate on Brattle street, Cambridge. Miss Elizabeth Dana, whose home is also on Brattle street, has just arrived there from her Summer home at East Bay Lodge, Osterville. The William Taggard Pipers, who were at Falmouth, Cape Cod, for the Summer, have also opened their house on Brattle street.

* * *

That interesting young couple, Mr. and Mrs. Robert H. Gardiner, Jr., whose marriage took place in September, are to make their future home in Dedham, where they will be decidedly welcome additions to the exclusive little colony of newly-weds there. Mrs. Gardiner was formerly Elizabeth Denny of Chestnut Hill. The Gardiners have leased the estate of Mrs. Joshua Crane, who is at present making her home with Mr. and Mrs. Joshua Crane, Jr., at their country place, "Fox Hill," Westwood.

* * *

The Charles A. Proctors who, after closing their Summer home, "Lodge Estate," at Swampscott, went on a motor tour through the White Mountains, are now at their Winter home on Gloucester street.

* * *

George Abbott James has closed his Nahant Summer home, Lowland House, and has returned to town. His son and daughter-in-law, Mr. and Mrs. Ellerton James, who have been with him for part of the Summer, are now at their suburban estate in Milton.

* * *

Mr. and Mrs. F. L. W. Richardson, who spent the Summer in Mattapoisett, are to spend the mid-Winter with the latter's mother, Mrs. Arthur Welland Blake, at her home in Brookline. Mr. and Mrs. William G. Nickerson, the latter Mrs. Richardson's sister, are making a longer stay than usual at their place in New Boston. They were also with Mrs. Blake at her Mattapoisett villa for the mid-Summer. Mrs. Richardson is secretary of the new Chilton Club.

* * *

Mr. and Mrs. Frederick Cunningham and their trio of interesting daughters, the Misses Harriet, Constance and Susanna Cunningham, have returned from their villa at Newport and are again at their home in Longwood. The Winsor Welds of Chestnut Hill have also returned from Newport.

* * *

The Joseph B. Warners of Beacon street, [illegible] nor of Barbados, and Lady Carter returned [illegible] Stockbridge during the Autumn.

California Port and Sherry

18c. a bottle
2 bottles for 35c.

Over 30,000 bottles of that choice California Port and Sherry still left, which we shall almost give away to make room for the increasing demand for

Torrey's original and genuine Mt. Nernon Whiskey

If you cannot call, phone Richmond 770, and your orders will have prompt attention.

Torrey's
Market Wine Store
24 So. Market St.—Up 1 flight
Open Saturday evenings till 9.
Oldest Wine Store in America.

MORE SYSTEM IS URGED FOR NEW SUBWAYS

A comprehensive plan of subways for the city of Boston, instead of the present plan of building separately for immediate needs is wanted by the Chamber of Commerce. The directors feel that the planning of the city's underground transportation system ought to be done by a permanent board and that the whole work ought to be done with an eye to the future needs of the city."

At their meeting the directors approved a report of the public utilities committee outlining the need for such a plan, made after full investigation of the needs of the whole city and capable of meeting the requirements of the future.

The members of the chamber will meet Thursday, at 3 p. m., in the library of the chamber building, to discuss and act upon this report, which is considered far reaching and important.

The committee recommended "that the chamber take such action as will result in a thorough and comprehensive report as to the present and prospective transportation needs, and as to how far those needs will be met by the changes already contemplated by statute, and as to whether they would be better met by different or further changes; also that the joint commission, or some other permanent board, be charged with the duty of making progressive studies and recommendations as to the transportation needs of the metropolitan district from time to time, and the best means of meeting those needs."

Because they believe this comprehensive study and plan should be made, the committee and the directors also recommended that no action be taken by the chamber at present in favor of the proposed West End loop, the proposed Boylston street subway, or any other subway proposition advanced for the benefit of any particular district.

OLD SWANZEY INN BURNS.

SWANZEY, N. H., Oct. 21.—A famous old landmark was lost when the old Swanzey Inn, at Swanzey Center, was destroyed by fire, started by an overturned lamp. The old hostelry was purchased last Spring by F. E. Willard of Pittsfield, Mass., whose loss is $3,500, covered by insurance.

PABLO
KING OF STORM COATS

P. Gray Co., Washington and Hanover streets, are showing the largest line of overcoats in Boston. The pablo is made from Scotches and has the convertible collar and by a slight manipulation can be made a fair weather or storm coat. Positively the best $20 overcoat in the world for $9.90. P. Gray Co., Washington and Hanover streets.

WASHBURN-CROSBY'S
GOLD MEDAL FLOUR
FOR THANKSGIVING BAKING
GOLD MEDAL FLOUR
COPYRIGHT 1910, WASHBURN-CROSBY CO. MINNEAPOLIS, MINN.
85

Double Legal Stamps Until Noon Every Day

Men's Hats
Worth $3.00
1.97
To the man who wants a hat of satisfying worth at a moderate price, we recommend these. Newest colorings and blocks, soft or stiffs.

"Your Money Back If You Want It"
WOLF'S
"MY CLOTHIER"
Hanover and Portland Streets

Women's Hats
Worth $3.00
1.98
Medium sized turbans with drapings of velvet and trimmings of wings and jet ornaments. Black, navy or brown. $3 elsewhere, here $1.98.

The Always Busy Store

An always busy store like ours is the store that is sure to serve you best. It is the store of action—the store you can depend upon doing big things in a big, progressive way. A continual state of activity like you always find here, keeps the buyers hustling for new things—it forces them to be perpetually on the alert to cut down the intermediate cost between the maker and the consumer. Anyone can fill a store with merchandise—but it takes the right sort of goods to fill it with satisfied customers—as we do, year after year.

The store that's always on its toes—like ours—doesn't have to give a written guarantee with anything it sells—the simple fact of our selling a thing carries with it the known assurance that we take all risks—that we really want a customer to return a wrong thing. This is plainly shown in our standing guarantee, "Your money back if you want it."

$15 Overcoat or Suit Values

$10

This means nothing short of actual $15 values. We always mean just what we say—never talk for effect. This, you can readily see, must be the case when every cent's worth we sell has that unreserved warranty of "Your money back if you want it," behind it. Our buyer was certainly on his toes when he bought these garments to sell for $10. You won't find their equal under $15 anywhere else. That is one safe bet. And then—Don't forget that we also have

Others at $12, $15, $18, $20, $22, $25

Women's 8.00 Coats at
4.98
In the style of cut. A fancy gray woolen material in 52-in. lengths; semi-fitting backs, notched collars, trimmed with braid on collar and sleeves—all seams bound.

Women's $22 Suits
Alterations Made Free
16.50
Fancy weave serge in black, navy, brown, or gray. The coat has braid on sleeves and pockets, guaranteed satin linings; the skirt flares front and back with plaited sides.

Bring Filled StampBooks To Wolf's
For each filled book of legal stamps we will pay you $2.00 in ca[illegible] a $2.50 worth of merchandise

50 Boys' $3.50 Suits At
2.29
Here are suits that will prove a profitable investment for mothers. Sturdy Scotch mixtures in light gray, made very strong for school wear—double breasted coats with knickerbocker trousers. Sizes 8 to 17 years.

New Corsets
In Great Plenty
Every new shape that the new fall and winter fashions call for will be found selling here at the very lowest prices.
50c to 5.00

Soiled Waists
$3 to $6 Values
98c
Slightly soiled or faded waists in French flannel, silk chiffon and messaline. Stripes, or plain pink, white, or light blue, trimmed with lace medallions and tucked yokes.

Redeem Your Legal Stamp Books at Wolf's

CUBS-ATHLETICS
GAME CALLED OFF
ON ACCOUNT OF RAIN

BOSTON AMERICAN SPORTS

HUGO KELLY NOW
CLAIMS TITLE HELD
BY STANLEY KETCHEL

The World's Series Situation as It Looks To-day ☘ ☘ ☘ By Tad

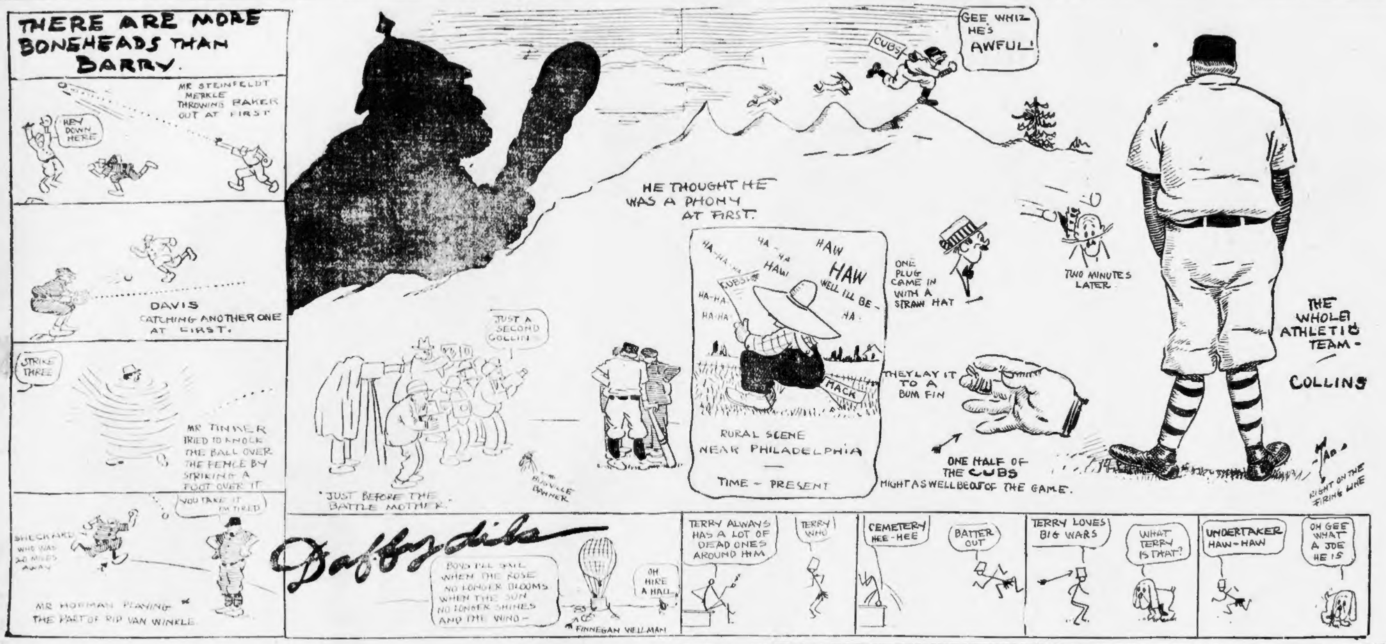
THERE ARE MORE BONEHEADS THAN BARRY.
MR STEINFELDT MERKLE THROWING BAKER OUT AT FIRST
HEY DOWN HERE
DAVIS CATCHING ANOTHER ONE AT FIRST.
STRIKE THREE
MR TINKER TRIED TO KNOCK THE BALL OVER THE FENCE BY STRIKING A FOOT OVER IT
YOU TAKE IT I'M TIRED
SHECKARD WHO WAS 20 MILES AWAY
MR HOFMAN PLAYING THE PART OF RIP VAN WINKLE
HE THOUGHT HE WAS A PHONY AT FIRST.
JUST A SECOND GOLLIN
"JUST BEFORE THE BATTLE MOTHER."
RUSVILLE BANNER
CUBS
GEE WHIZ HE'S AWFUL!
HA-HA-HA
HA-HA
HAW
HAW
HA-HA
HAW
WELL I'LL BE-
HA-HA
HA-HA
HA.
CUBS
MACK
RURAL SCENE NEAR PHILADELPHIA
TIME - PRESENT
ONE PLUG CAME IN WITH A STRAW HAT
TWO MINUTES LATER
THEY LAY IT TO A BUM FIN
ONE HALF OF THE CUBS MIGHT AS WELL BE OUT OF THE GAME.
THE WHOLE ATHLETIC TEAM - COLLINS
TAD
RIGHT ON THE FIRING LINE
Daffydils
BOYS I'LL SAIL WHEN THE ROSE NO LONGER BLOOMS WHEN THE SUN NO LONGER SHINES AND THE WIND -
OH HIRE A HALL
FINNEGAN WELLMAN
TERRY ALWAYS HAS A LOT OF DEAD ONES AROUND HIM
TERRY WHO
CEMETERY HEE-HEE
BATTER OUT
TERRY LOVES BIG WARS
WHAT TERRY IS THAT?
UNDERTAKER HAW-HAW
OH GEE WHAT A JOE HE IS

GARDNER READY FOR KLAUS BOUT

Anyone who doubts Jimmy Gardner's earnestness in training for his match against Frank Klaus next Tuesday should visit the Armory club gymnasium any afternoon and see the Lowell boy go through his work. Gardner refused to go back to the country to train because he wanted to stay right in town where every one could see him at work.

He looks in better physical condition than he has for a long time, and he goes through his training stunts with a vim that shows he possesses all his old time strength and agility.

Klaus will arrive here Sunday night, and as he is always in fine shape, the Armory club members [illegible] anticipate something sensational next Tuesday. The whole program looks good. It gives promise of being the equal in excitement of the famous evening when Langford and Jeanette performed.

A SALARY RAISER IN YOUR POCKET

The I. C. S. handbooks are time savers and salary raisers. Designed to fit the needs of the man on the job. Pronounced by most critics to be the best handbooks published. A separate handbook for each occupation.

ELECTRICAL WORKERS
414 pages of definite information, data and formulas covering from wiring to running a power plant.

BU[illegible]
312 pages of information, [illegible] and formulas to architects, builders, contractors, carpenters and bricklayers; illustrated.

[illegible]
A book for every man whose daily work brings him in contact with machinery. 318 pages; illustrated.

PLUMBERS AND FITTERS
Useful to [illegible] 373 pages, well illustrated, [illegible] with [illegible] formulas.

[illegible]
[illegible] pages of little things that save business men time and money.

MARINERS
A valuable book for any man who follows the sea for business or pleasure; 324 pages; well illustrated.

THE STEEL SQUARE
A practical treatise that cuts your time [illegible] easy to understand, no difficult mathematics; numerous diagrams and illustrations.

Pocket size, indexed so that the information may be found instantly.

Worth $1.00. Sold for 50 cents in cloth and $1.00 in leather binding to advertise the FREE EXHIBIT of the International Correspondence Schools, 9 Boylston St., Boston.

50c

Information on All Courses Free.

Your Hair

Deserves Better Treatment Than Most People Give Theirs.

It can make or unmake your appearance. If your hair is thin, faded, split at ends, infested with dandruff, faded or gray, *get* a bottle of *Lorrimer's Excelsior Hair Tonic* at Riker-Jaynes or of your nearest druggist and see the wonderful improvement this sterling remedy will effect in your hair growth. Here's Mrs. Peterson of 4265 North Market St., St. Louis, who says:

I wish people would not be so blind to your claims. I just used one bottle of the (Lorrimer's) tonic and it stopped the hair falling and turned the gray hair to its natural color. I am going to keep some on hand all the time, because I want to give some to my friends and prove your claims to them.

Now get busy with *Lorrimer's Excelsior Hair Tonic* and save your hair.

STANDING TO-DAY IN GREAT SERIES

WORLD SERIES.

	Won	Lost	P. C.
A[illegible]	3	0	1.000
C[illegible]	0	3	.000

POST SEASON SERIES.

	Won	Lost	P. C.
New York Nationals	3	2	.600
New York Americans	2	3	.400

TO-DAY'S GAMES.

[illegible] at Chicago
Giants vs. Highlanders at New York

YESTERDAY'S GAMES.

[illegible] 12, Cubs 5
[illegible] Yanks, [illegible]

BOXING NEWS BRIEFLY TOLD

[illegible] has arrived in New York city and will be in this city next week to box Porky Flynn at the Armory Club November 1. He has secured Andy [illegible] to put him in condition.

* *

[illegible] Ferns is going to don the mitts once more and go after all the [illegible] in New York. Ferns is working every day in the gymnasium of the New West Side Athletic Club and is in great shape.

* *

"Sandy Ferguson," says Joe Barry, "is the dirtiest fighter in the business and the biggest quitter in the world. He kicked and bit, and, in fact, did everything but throw one of the water bottles at me, and I guess he would have done that, too, if he had got hold of one."

Charley Goodman, who beat George [illegible] out at the Reno Athletic Club on Tuesday night, is in Pittsburg, where he will be matched with some good bantam at one of the local clubs.

* *

Twenty-round professional bouts at the [illegible] arena and ten-round amateur bouts at the Naud Junction pavilion is the winter plan of Tom McCarey, the Los Angeles fight promoter.

* *

Frisco sports that have seen Lew Powell box out on the coast were dumbfounded at the poor showing of his fight with Mardo at the Fairmont Club, New York.

Tom McCarey of Los Angeles has wired terms to Abe Attell and Owen Moran for a twenty-round bout for Thanksgiving Day, and a bout between Frankie Conley and Danny Webster is also on the fire.

* *

Fred Wandell writes in to tell us that Young Willus Britt, the boy manager, who, by the way, cast his first vote for President Harrison, has taken the big dive into the matrimonial sea, and is now spending his honeymoon at Atlantic City.

Joe Barry tells us that in the fourteenth round he gave Ferguson such a beating that he refused to come up for the fifteenth. He was well able to go through another round or two, said Barry, but he knew he was going to lose by the knockout route and just laid down.

Cadillac
2 HEIGHTS
SIZES

Frisbie Collars

25 cents for Two

THE commanding Autumn Shape—the sightliest, sprightliest Collar of the season. *Doesn't* pinch, poke or pull. Curved to *clasp* the shirtband. The scarf-space *simplifies* knotting.

MADE BY FRISBIE, COON & CO. [illegible]

SCULPTOR SUES JACK JOHNSON

NEW YORK, Oct. 21.—Jack Johnson, the champion pugilist, has another lawsuit on his hands. The plaintiff is [illegible], a sculptor, who seeks to recover $1,000, which, he alleges, the negro boxer owes him for making a plaster cast of Johnson's face.

Through his lawyer, the sculptor declares Johnson posed many times for him after commissioning him to make the cast. Finally, when the thing was completed, Johnson is said to have expressed great admiration for it, but made no overtures to pay.

K. O. BROWN PUTS IT OVER BEDELL

NEW YORK, Oct. 21.—K. O. Brown of this city defeated Joe Bedell of Brooklyn in their 10-round bout at the Brooklyn Beach Athletic Club. Brown scored the only knockdown and had the better of every round except the seventh and eighth. Bedell was tired and weak from the pummeling.

"Girl in the Train" whom we went to meet at the Globe Theatre Monday night. This "girl" was imported from Germany, by the way of London—never a very easy route—and this "train" was freighted with very cunning, catchy and captivating music, which it was up to the girl to deliver, and the [illegible] delivery of which meant every[illegible]l, the girl didn't deliver [illegible] trembled and tottered [illegible]. It was a very diff[illegible]n, and it was a very [illegible]one.

For [illegible] operetta by Victor Leon[illegible]", called "The Girl in [illegible] there is ear-tickling mu[illegible]lligent and tuneful or[illegible] away from trash. T[illegible]ous waltzes, almost [illegible] warrant the now [illegible] Another 'Merry W[illegible] have had about [illegible] Widows, none of [illegible] there is [illegible] times [illegible]

[illegible] of a young [illegible] June in na[illegible]

Miss Gre[illegible] least she c[illegible] than pathetic [illegible] notes in fea[illegible] she ever re[illegible]—a[illegible] ones wiggle[illegible] seemed to be [illegible] effort to get [illegible]est, and often, [illegible] eyes watered. The [illegible] one's eyes wa[illegible]r. [illegible] had one of th[illegible]. [illegible] Miss Phyllis Da[illegible] is a "metropolitan favorite," [illegible] this role, and although she is no Melba, she got away with it. Miss Grey didn't. Miss Grey acted very well indeed, and danced with animation, but her voice—both her speaking and her singing voice—was really dreadful. There is no use mincing matters at all. There is no use palavering

hasn't been tapped since Gilbert wrote the susceptible chancellor. Mr. Gillingwater let it fall. It was simply nothing. So, with the two leading roles of Gonda and the Judge hopelessly water-logged, it is no wonder that "The Girl in the Train" had a quiet time of it.

Yet it is a very charming and original work. Leo Fall's music is superior to [illegible]n "The Dollar Princess." [illegible]nd rythm, and ingenuity [illegible] are delicious, there is [illegible]tette, and a very adm[illegible]on. Also, the story [illegible] "Train" is capital [illegible] independent of [illegible] did as mu[illegible] self.

Why monkey [illegible] thing [illegible] ham[illegible] the pro[illegible] in Lon[illegible] to "The G[illegible]l were in Gesch[illegible] [illegible] Keaney, [illegible]den, and [illegible]tly completely [illegible] as all he

"The Girl in th[illegible] too good a thing to be los[illegible] New York is accused [illegible] the non-appreciation [illegible] successes. The ac[illegible] unjust in the case [illegible] Train." New York saw [illegible] the severest sort of [illegible] is certain.

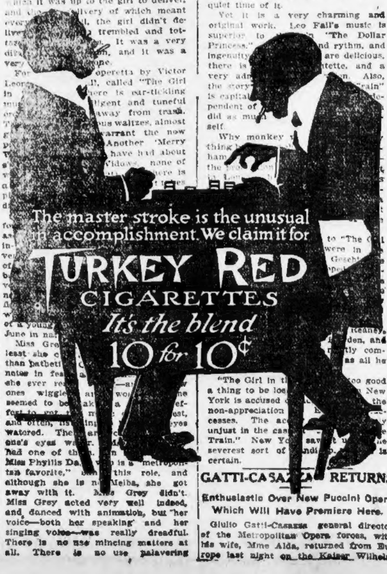
The master stroke is the unusual accomplishment. We claim it for
TURKEY RED
CIGARETTES
It's the blend
10 for 10¢

GATTI-CASAZ[illegible] RETURNS

Enthusiastic Over New Puccini Opera Which Will Have Premiere Here.

Giulio Gatti-Casazza, general director of the Metropolitan Opera forces, with his wife, Mme Alda, returned from Europe last night on the Kaiser Wilhelm

SNAP YOUR GAME AND WIN A PRIZE

THE BOSTON AMERICAN will give a high grade Winchester rifle or shotgun of the latest model, manufactured by the Winchester Arms Company, for the best photograph of live game birds or big game taken before December 15 next.

For the second best picture received a camera will be awarded.

The clearness of the picture and the "action" shown will figure largely in making the awards. The names of the judges who will decide the winners will be printed within a short time.

DEER GET EXTRA WEEK OF LIBERTY

Because of the dry season now prevailing Governor Mead of Vermont has issued a proclamation postponing the open season for deer, which commences next Monday for one week.

KEOUGH BEATS ALLEN.

SYRACUSE, N. Y., Oct. 21.—Jerome Keough, pool champion, won a hollow victory over Bennie Allen of Kansas City here by taking the third round of a 600-point match. The final match was 600 to 426.

JOHNSON BALKS AT RACING ON FRIDAY

NEW YORK, Oct. 21.—Rain put the Sheepshead bay race track in too heavy condition to permit the race between Jack Johnson and Barney Oldfield being decided yesterday, but Johnson objected to racing on Friday. He had his way, and the race of three five-mile heats will be decided tomorrow afternoon.

Superintendent Clarke is authority for the statement that Johnson has shown greater speed on the track than Oldfield has.

LAWSON COMES EAST.

NEWARK, N. J., Oct. 21.—Iver Lawson, who has been riding at Salt Lake City and on the coast all the season, has arrived here to ride in a three-cornered race with Frank L. Kramer and Jackie Clarke.

ST. ALPHONSUS TO MEET REVERE TEAM

The Massachusetts State Football League will open it's season tomorrow afternoon when the elevens representing the Revere A. A. and the St. Alphonsus A. A. of Roxbury meet on Curtis Field, Revere Beach.

The Revere team is composed of many of the former high school stars of the local high school and had a record last year of not meeting defeat. The team has been strengthened this year and the players hope to have the honor of the State championship.

The St. Alphonsus team is equally as strong as the team from the seashore town and the game promises to be a hard fought battle.

CALL OFF NELSON BOUT.

The bout between Battling Nelson and LaGrave, which was to take place in San Francisco next week, has been called off.

PABLO
KING OF STORM COATS

F. Gray Co., Washington and Hanover streets, are showing the largest line of overcoats in Boston. The pablo is made from Scotches and has the convertible collar and by a slight manipulation can be made a fair weather or storm coat. Positively the best $20 overcoat in the world for $9.00. F. Gray Co., Washington and Hanover streets.

A ALE E
STERLING ALE

ALL IN LINE for STERLING ALE

This good brew, with its full body and crisp flavor, pleases the palate of wage earner, business man and professional man alike.

Its nourishing malt virtues and its tonic hop properties make it a wholesome beverage for all, whether they work with head or hands.

All lovers of "Ale that is Ale" should know that Sterling is drawn at its best from the Official Faucet.

RUETER & COMPANY Ale and Porter Brewers BOSTON

Dr. Hallock's

Remedies Cure to StayCured

Men's Diseases and Weaknesses

Nervous Debility, Urinary Diseases, Blood Poison, Chronic Diseases, Kidney and Bladder Complaints. Advice free. Our medical book should be read by every man. Sent sealed by mail free, with question sheet. Hours: Daily 9 to 9; Sundays 10 to 1.

DR. HALLOCK CO.
114 Court St., Boston, Mass.

Office located 62 years at the same old stand, corner Court and Stoddard streets, one minute's walk from Scollay square toward Bowdoin square. The oldest, most modern and most reliable in the country, as city papers show and all residents know.

Medical and Surgical SPECIALIST ADVICE FREE
614 Columbus av., long experience; all diseases of Men and Women. Terms low. Hours 10-8.

EVERY SICK PERSON SHOULD CONSULT THIS SPECIALIST

No matter what your condition, how long you have been sick, or how many doctors you have tried; no matter what your doubts may be, there is hope.

A perfect knowledge of disease is more than one-half its cure. It is your life that is at stake; you must either get well or suffer.

No matter if the best physicians have given you up, or hospitals have turned you away as incurable; no matter what anybody says, consult this specialist and satisfy yourself. He gives you this opportunity entirely free of expense.

Dr. Joseph Grady
238 Tremont St., Boston
Hrs. 10-12, 2-5, 7-8. Sun. 10-12. Closed Wed.

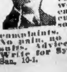

DR. ROTHFUCHS
Graduate Harvard Med. Sch.
SPECIALIST

I give a guarantee in all cases. Acute and chronic diseases and weaknesses from any cause can positively be cured. I cure blood poison, kidney and urinary complaints. 17 years' experience. No pain, no loss of time, quick results. Advice free. Pay me as able. Write for Symptom Blank. Hrs. 10-8. Sun. 10-1.
7 PARK SQUARE.

I CURE MEN
SPECIALIST
DISEASES and WEAKNESSES

YOUNG, MIDDLE AGE & OLD. Reliable Expert Methods. No Cutting, no pain, no loss of time. I cure to stay cured in shortest time possible and furnish all treatment. Ordinary case $2. A written guarantee to permanently cure curable cases. *Hrs.* 9-8; Sun. 10-1.

ADVICE FREE

BLOOD POISON cured in the quickest possible time. Ulcers, recent or old healed. Nervous Debility, URINARY DISEASES, KIDNEY, BLADDER and SKIN DISEASES.

DR. KILLORY 91a COURT ST. Near Crawford House.

PHYSICIAN SPECIALIST ADVICE FREE SURGEON

28 years' experience. Most reliable in Boston. 88 Boylston st., suite 19-20, near Tremont st., opposite the Common. Expert treatment, speedy results; all diseases of men and women. Cure guaranteed. Terms low. Hours 10 to 5. Eve. and Sun. by Appt. Cut this out.

Tremont Medical Co. For Men and Women.
3 Tremont Row, Cor. Howard St., Boston. Fee $1.00. Medicines free. Open 9 to 8. Sun. 10 to 4

JIMMY GARDNER
TRAINS FOR BOUT
WITH FRANK KLAUS

BOSTON AMERICAN SPORTS

HARVARD TEAM IN
LAST DRILL TO-DAY
FOR BROWN GAME

Mutt Is Rooting Strong at the Post-Season Series ☙ ☙ ☙ *By "Bud" Fisher*

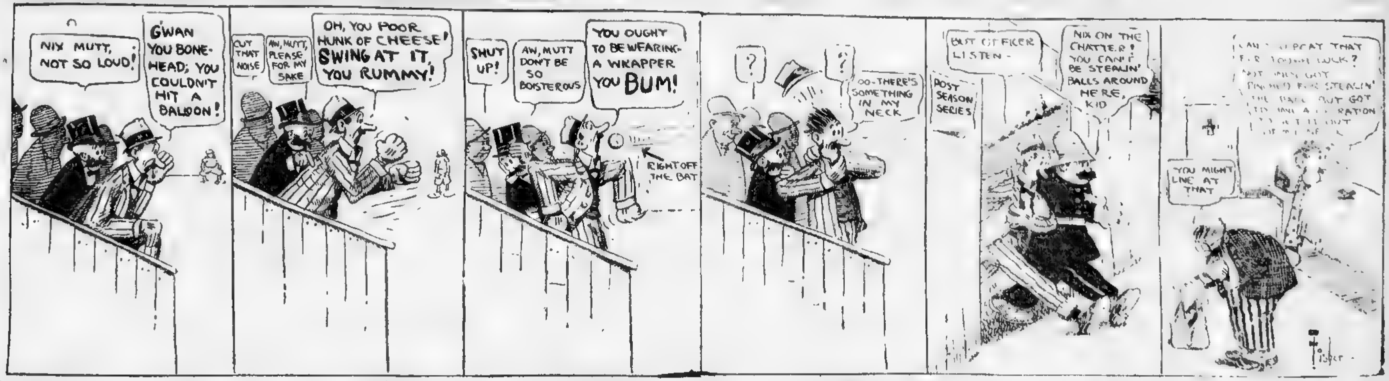
NIX MUTT, NOT SO LOUD!
G'WAN YOU BONE-HEAD; YOU COULDN'T HIT A BALOON!
CUT THAT NOISE
AW, MUTT, PLEASE FOR MY SAKE
OH, YOU POOR HUNK OF CHEESE! SWING AT IT, YOU RUMMY!
SHUT UP!
AW, MUTT DON'T BE SO BOISTEROUS
YOU OUGHT TO BE WEARING A WRAPPER YOU BUM!
RIGHT OFF THE BAT
?
?
OO-THERE'S SOMETHING IN MY NECK
POST SEASON SERIES
BUT OFFICER LISTEN -
NIX ON THE CHATTER! YOU CAN'T BE STEALIN' BALLS AROUND HERE, KID
YOU MIGHT LINE AT THAT
Fisher

EXTRA----Watch for MUTT AND JEFF in Next Sunday's Boston American----EXTRA

PLANS EAST VS. WEST BILLIARD TOURNEY

By ED. COGSWELL.

The three-cushion championship match between Alfred De Oro and Lloyd Jevne, just decided in New York in favor of the former, 150 to 121, has started the [illegible] game [illegible] together. [illegible]

[illegible] Brooklyn, Philadelphia [illegible] in getting [illegible] for the West [illegible] is anxious [illegible]

When the winners [illegible] Eastern and the Western [illegible] [illegible]

SPEND $1,000 PER MAN IN FOOTBALL

One thousand dollars per player for an eight weeks season is what it costs Harvard to turn out a big class football team. It does not come $11,000 for an eleven [illegible] nearer $35,000 for a squad of about thirty-five men.

The high cost of living is blamed for this enormous price for gridiron gladiators, for the $1,000 mark per man was never reached until last season. This year with the cost of living still growing it is expected to come nearer the $1,200 mark per pigskin chaser.

In commenting upon [illegible] expenditure of $127,947.90 for Harvard athletics during the year 1909-1910, the Harvard Bulletin says: "The sum is large, [illegible] and it represents an increase of several thousand dollars over the expenses of the year preceding. But the high cost of living seems to [illegible] that knows no brother and it costs a good deal more to put through any schedule of games to-day than it did a few years ago."

[illegible] cost nearly one-quarter of [illegible] and if the performance squad [illegible] as containing thirty or thirty-five men it took about $1,000 per player [illegible] team through its season of [illegible] weeks.

The Bulletin comments upon the [illegible] existing between the requirements of admission to Harvard and the ordinary curriculum of the New England public high school. "Of this rather unfortunate [illegible]," says the Bulletin, "there can be no [illegible] question and it is a situation which [illegible] college can permanently afford to [illegible]. If the schools will not come to [illegible] college (and there is no reasonable ground for expecting that they will) then [illegible] had better go to the schools. Otherwise it will pay the penalty for lack of adjustment by a steady [illegible] the freshman class [illegible] high schools of New England."

ALF LYNCH AFTER BOUT WITH WALSH

[illegible] Lewis sent in the following [illegible] day in behalf of Alf Lynch:

[illegible] Editor, American: On behalf [illegible] Lynch, the bantam champion of [illegible] I hereby challenge Jimmy Walsh [illegible] number of rounds at any six [illegible] any reputable club at any date [illegible] after the expiration of ten [illegible] a guarantee of good faith I [illegible] Walsh's manager name [illegible] support of this challenge.

FRED LEWIS.

SECOND SHAKE-UP IN YALE VARSITY CREW

[illegible] HAVEN, Oct. 20.—Another [illegible] in the Yale varsity boat took [illegible] day and a brush with the second resulted in an easy victory for the [illegible]. The material is the best this [illegible] year in some time and even [illegible] it looks as though Harvard [illegible] have to fight for her supremacy [illegible] June. The varsity is now rowing [illegible] follows: Stroke Appleton, 7 Van [illegible], 6 Frost, 5 Dawson, 4 Colburn, [illegible] Livingston, 2 York, 1 Elwell, cox Copps.

HAMILTON IS AFTER HOLYOKE FRANCHISE

[illegible] Hamilton, late manager of the [illegible] Club in the New England League, is in Holyoke negotiating for the purchase of the Holyoke Club in the Connecticut League. He wishes to purchase all the stock, three-fourths of it now being owned by two men, Fred A. Winkler of Holyoke and A. L. De Wolfe of Nashua, N. H.

TUFTS-TECH RUN.

Manager Carrol N. Whitney of the Tufts track team has announced that a cross-country run had been arranged with Massachusetts Institute of Technology for November 4, the date of the M. I. T. underclass track meet.

HARVARD GIVEN FINAL DRILL FOR BROWN MEN

By E. V. B. PARKE.

[illegible] Eleven runs [illegible] signals [illegible] Field [illegible] [illegible]

Wigglesworth Still Out

[illegible] the new general, and he is first [illegible] himself into a position where he will give Wigglesworth a hard go for the [illegible]

Expect Hard Fight.

[illegible] Field [illegible] charges [illegible] give the Brown [illegible] [illegible]

PABLO
KING OF STORM COATS
[illegible] Gray Co., Washington and Ha[illegible] [illegible]

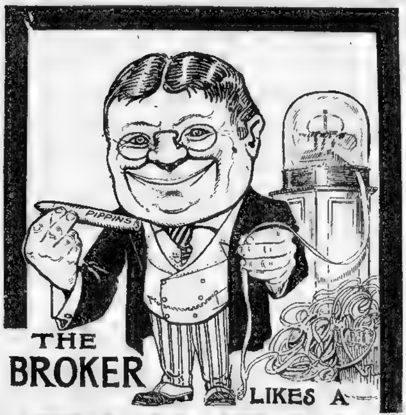

PIPPIN

EVERYBODY DOES

Thousands of men who can afford more costly cigars prefer Pippins. If you haven't tried Pippins, you don't know how good a 5-cent cigar can be.

5c "At Every Cigar Counter" 6 for 25c

H. TRAISER & CO., Inc.
MAKERS, BOSTON

PIPPINS

TOMFOHRDE'S
45-51 Court Street
Opposite Old Court House.
SPECIAL
Broiled Live Lobster
40 Cents

[illegible] one or after the [illegible]
Heidelberger Rathskeller
HOTEL PLAZA, COLUMBUS AVE.

AMERICAN TAILORS
Oh You Eagle!
Oh You Eagle!
CLASSY CLOTHES CONSTRUCTORS

Cold Wave Coming!

[illegible]

200 DRUMMERS' SAMPLE ENDS $11.25 SUIT OR OVERCOAT TO ORDER

[illegible] $25 to $30. Fabrics must be seen [illegible]

MAIL ORDER DEPT. [illegible]

ATTENTION! No "stage coach" methods here. All coats tried on in the rough before finishing, thereby showing the high-class inside construction which some tailors PROMISE—but WE give.

American Tailors

Open Evenings Until 9 **636 Washington St.** Open Sat. Evenings Until 10
Opposite Boylston St.

SOME TAILORS TELL US BUSINESS IS BAD—

Several of the high-class tailoring firms tell us that business has been poor for the past two weeks. They blame it onto the warm and unseasonable weather and seem surprised that our books are showing a big increase over last year.

But there may be other things than weather to account for present conditions. Thinking men may be considering the enormous rents paid in the congested shopping districts. They may be wondering if they are contributing more than is necessary to some of the landed proprietors—the real estate over-lords of Boston.

Our rent is modest. We are out of the prohibitive district—we are systematized in our work—we are represented on the floor by **Mr. Gale and Mr. Kent** personally—we buy and sell for cash—and we will make to your order the best suit or overcoat you ever wore for **$15 to $25.**

The clothes we make bear every imprint of stylish tailoring—you don't have to tell people you are wearing a tailor-made suit when you wear our clothes. Anybody with half an eye can see at a glance **that you are not a ready-made patron.** Everything guaranteed—coats all designed after one famous pattern, **"The-front-that-won't-break-down."**

The price, **$15 to $25** for suit or overcoat. We also make the finest **full dress suit or Tuxedo** that a man can want, for **$25 to $40.** Open evenings till 9 and Saturdays till about 10 o'clock.

GALE & KENT
Boston's Busiest Tailors
96 Court Street Open Evenings

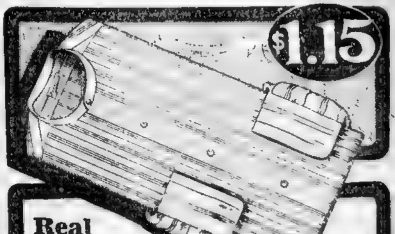

Real $1.50 Shirts 1.15

These much wanted $1.15 Shirts will cause a stampede in many stores where they are asking $1.50 for the same things.

[illegible] a day, but at this price they're examples of *economy* in its brightest and most interesting phase.

[illegible] $1.15

Open Saturday Evenings.

Posner's
23-25-27-29 School Street

· THE · AMERICAN'S · MAGAZINE · PAGE ·

Woman's Sense of Honor

By WINIFRED BLACK

MR. BOOTH TARKINGTON, who ought to know what he is talking about, declares that women have a [illegible] that he is [illegible] woman.

[illegible] this lack of a [illegible] In the first [illegible] and in the next [illegible] if the woman friend [illegible] them.

[illegible] that women have a less [illegible] They do have a different [illegible]

[illegible] Tarkington, you let a woman [illegible] envelope of two addressed [illegible] hand and see if you don't find [illegible] who they are from and what they [illegible] to pick them up for the [illegible] get so many more letters than [illegible] average [illegible] receives a dozen letters, business [illegible] otherwise, to one that comes through the mail [illegible] wife.

When [illegible] mother goes into the sewing room to make a new dress [illegible] afraid the baby will get his fingers hurt in the sewing machine [illegible] pick up a paper of needles and try to eat it, so she locks [illegible] sewing room and stays there and does her work alone.

BABY'S CURIOSITY

The [illegible] wonders and wonders what in the world she is doing in that room [illegible] closed door, and what the wonderful machine is that make such a [illegible] humming song, and so he sits down on the floor and bends his chubby [illegible] back and tries to peep through the keyhole or over the sill, not because he has no sense of honor, but because he loves her so and wants to know just exactly what she is doing and how she does it every minute of the day.

It doesn't make me cross with the baby to come out and find him leaning so hard against the door that I can hardly open it.

It makes me sorry for him.

I don't want to scold him for his lack of "keen sense of honor." I want to [illegible] and tell him how much I love him and do my best to make him forget how lonely he was while I was [illegible] in the room making a little new dress for him.

[illegible] baby's mother doesn't wonder what he is doing when he is fast asleep [illegible]

[illegible] and somehow that makes it all so different, don't you think so, Mr. Tarkington?

WOMEN DON'T NEED FRIENDS

And then, the woman friend who is deserted by the other woman. To begin with, women really don't need friends at all when they have a husband [illegible] Acquaintances, associates, pleasant companions—yes.

As to [illegible] friends, a woman knows, and knows instinctively, that the only real [illegible] in the world are her husband and her children [illegible]

And then [illegible] Mary Smith does choose Susan Jones for a friend she does it because she likes the kind of woman Susan Jones appears to be. If Susan Jones runs away with Kitty Robinson's husband, Mary Smith drops Susan's acquaintance.

Of course, Susan isn't the sort of woman she thought she was, and why should she go on liking her.

[illegible] John Smith [illegible] friend he picks him out because he is a good [illegible] for some other equally logical reason.

When Billy runs away with Tom Robinson's wife, John Smith doesn't drop Billy at all. He goes fishing with him just the same, only he may slip home a little ahead of time to see if Tom Robinson's wife is quite as partial to Billy as Billy thinks she is.

Different senses of honor, Mr. Tarkington, different—not less keen, if you please.

Daysey Mayme Appleton

By FRANCES L. GARSIDE

WHEN Daysey Mayme Appleton [illegible] as a final resort a page [illegible] of Chauncy Devere's school [illegible] the next task is to find the [illegible]

[illegible]

The twilight [illegible] corners [illegible] fore [illegible] I want to [illegible]

But this is what really happens.

There stands in one corner of the Appleton dining room a three-legged writing desk with one corner propped up on a stool, with [illegible] receipts and [illegible] Appleton's [illegible] papers, and perhaps a [illegible] book or two. There is always [illegible]

[illegible] was the [illegible] to have the pen and ink.

After Daysey Mayme has found the material, her letter is written with many [illegible] Mrs. Appleton keeps the milk tickets, her speech, her household account book and her diary.

But [illegible] these [illegible] the Appleton [illegible] Proper Thing [illegible] If there is [illegible] Mayme [illegible] write a letter [illegible] of Hope Beyond [illegible] in the clouds.

A friend recently lost [illegible] eye and had to wear a glass [illegible] for [illegible] it seemed to Daysey Mayme [illegible] the situation was too dark for a bright side, but with indomitable perseverance she searched till she found one, when she wrote the following words of comfort to the afflicted:

"The eyes are the windows of the soul, my good friend, but not to every one falls the distinction you now enjoy of wearing a [illegible] glass one."

[illegible] Mrs. Appleton is not far behind her talented daughter in the art of sending out words of comfort. She recently sent one of her inimitable epistles of condolence to a woman who had just buried her husband.

"My heart goes out to you, my poor dear," she wrote, dropping a tear where it would cause a blur and be most effective. "I know the weariness of the days and nights ahead of you without His presence in the home. But, oh my dear friend, look on the bright side. He is in his grave, and we can't call him back, but take comfort [illegible] that for the first time since [illegible] you know where he is nights."

FAMOUS IN A DAY FOR THE BEAUTY OF HER HANDS AND ARMS

A Free Prescription That Does Its Work Over Night—You Can Prepare It at Your Own Home

"It's my own discovery, and it takes just one night to get such marvelous results," answers Miss Grace Benson, when her friends ask her about the marvelous change in the appearance of her hands and arms. "You can do the same thing if you will take my advice," she says. "I feel it my duty to tell every woman what this wonderful prescription did for me. Just think of it, it did all this in a night! It affords me [illegible] pleasure to tell anyone else just how such remarkable results were brought about. I give you, absolutely free, the identical prescription which has removed every defect from my hands and arms. You can form no idea of the marvelous change it will make in just one application. The prescription, which can be prepared at your own home, is as follows: Go to any drug store and buy an empty two-ounce bottle and also a one-ounce bottle of Kulux Compound. Pour the entire bottle of Kulux into the two-ounce bottle, add quarter ounce of witch hazel and fill with water. Mix this at home, then you know that it is the genuine article. Apply night and morning. The first application will astonish you. It makes the skin transparent, removes all discolorations such as tan, sun spots, freckles and coarse pores, roughness and wrinkles, and in fact every blemish the hands and arms are heir to. It also produces a marvelous effect on the neck and shoulders. If the neck is discolored from being exposed to the sun or from wearing high collars, this prescription will immediately relieve that condition. No matter how rough and ungainly the hands and arms, or what abuses they have had through hard work and exposure to sun and wind, this prescription will work a wonderful transformation in 12 hours at the most. Thousands of women are using this prescription with just the same results that I have had."

A GIRL DRAWING, BY NELL BRINKLEY.

Miss Brinkley has a drawing in next Sunday's American entitled, "The Girl Who's Just Crazy to Go On the Stage." If you are interested in Miss Brinkley's work, you will wish to be certain of getting next Sunday's

BOSTON SUNDAY AMERICAN.

FUN WITH FATHER-IN-LAW.

That there is not much in a name after all was proved amusingly a day or so ago, when a prominent business man here received a postal from his son and daughter-in-law, saying:

"We are on our way to Hell, but it's not as hot as you would expect."

"More than that," continued the post card, "it's as easy to get out of as to get into."

The news came as quite a surprise to the man, as, knowing his son and daughter-in-law, he scarcely pictured them on their way to the infernal regions. It turns out, however, that Hell is a village in Norway of 1,388 inhabitants, and is in no wise a rival to its namesake.

"I wouldn't mind it at all," declares the recipient of the news, "if he only hadn't sent it on a post card."

SHADOWS

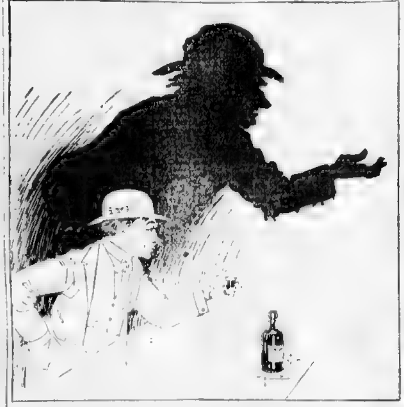

He lifts the glass that glorifies all commonplace affairs
That drives away the dismal day of doubts, and fears and cares.
Beyond him Pleasure seems to wait, he hears her siren call,
And only we who watch can see the shadow on the wall.

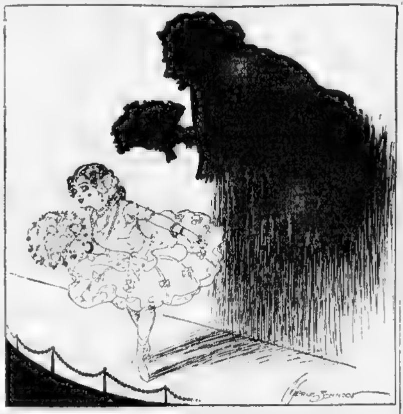

She hears the maddening applause; the crowd calls out her name
And with the sound her life is crowned, she dreams her dream of fame.
The castle that her hopes have reared she thinks will never fall,
And only we who watch can see the shadow on the wall.

Married Life First Year

By MABEL HERBERT URNER

No. 25—THE CRYING BABY

THE baby was one three weeks old now. The trained nurse was gone, a "nursing maid" had been installed to take care of the baby, and with the help of [illegible]

Helen was still [illegible] care of the doctor, but she was gradually getting back her strength.

The sleepless nights and anxiety had told on Warren, and while he went regularly to his office and worked later than usual to make up for the time lost—he was not at all well.

Anna [illegible] caught a cold running out bareheaded on errands the night of the baby's birth. The cold had settled in her head and made her a little hard of hearing and somewhat cross.

Wonderful Lung Power

So the only one in the household who at this time was really well and flourishing was the baby. And the main exhibition of its strength and lustiness was [illegible] to its size. It was astounding that so small a thing could make so much noise.

And it seemed to cry for no reason at all except merely to exercise its voice. It would cry before it was fed and it would cry afterward. It shouted while it was being bathed, and worked itself into a paroxysm [illegible] The only time it did [illegible] was asleep.

When it was asleep! The whole house held walked on tiptoe and whispered [illegible] was asleep [illegible] a signal for instant silence from every one.

Don't Wake the Baby

The telephone [illegible] tradesmen [illegible]

To Helen now [illegible] baby [illegible] secondary.

Callers were greeted with shrill infantile yells or with a dead silence, while Anna informed them in sepulchral whispers that the "baby's asleep" and would they please be very careful.

And then they would [illegible] into Helen's room, where she would meet them with a warning wave of her hand toward the nursery and talk to them in strained, worried whispers.

"Oh, yes, the baby is well," she would explain, "but it's so hard to get her to sleep—we don't like to awaken her; she is very apt to cry."

And Then Baby Woke Up

And then almost always, in spite of their care, the baby would awaken and demonstrate to the caller just how it could cry.

Then Helen would have to take it and nervously try to soothe it, while the calling friend would offer various well-meant suggestions and efforts at diverting its attention—at all of which the baby would only cry the louder.

"Baby—pretty baby—see the pretty chain! Look! Look, baby—the pretty chain!" dangling before it a chain from a silver purse.

But the baby would positively refuse to see the chain, and would only grow more red in the face and more vociferous at each trifle, such as a glove or handkerchief [illegible] visitor would offer for its [illegible]

[illegible] perhaps, it is not used to strangers," Helen would always have to suggest in the end.

And then the friend would finally depart after asking anxiously if she was sure it wasn't hungry or didn't have the [illegible] or a pin sticking it somewhere.

Just Wanted to Cry

Helen would reassure them as to all these things, and when they were gone would go on wearily rocking the baby, knowing that there was nothing the matter, but that just it wanted to cry—and would cry until it decided to stop. And, usually, by the time, Helen was tired and nervous and hysterical enough to cry herself.

It was the visits of "his people" that [illegible] most. His mother [illegible] baby always [illegible] the loudest when they came.

And in some way they always managed to make her feel that it was her fault. Surely something must be wrong or it would not cry like that! "And Warren was such a good baby—such a very good baby!" they would assure her. "He really [illegible]"

[illegible] would tell incidents of Warren's angelic infantile disposition, how he would lie in his crib for hours and suck [illegible] and never even whimper! And [illegible] was bathed and dressed he never [illegible] that he was always [illegible] good-natured baby.

[illegible]

[illegible] by a farther estrangement with his family

The New Woman

BY ELLA COSTILLO BENNETT

WE read much of the "new woman," but there is no such thing. The type so designated always existed, even back to the beginning of the world.

What history we have of the first woman shows her to have been one who thought [illegible] consequences [illegible] men have always done, and she was the first and only real new woman. The type was never—until now—plentiful, but it really never died out.

We had it in Vashti, who rather than lose her dignity and appear at a banquet to entertain a score of half drunken men in their carousal, without a moan or a cry gave up her place as sharer of a throne.

The world has admired, in story and drama, her successor, who humbly submitted herself in all things to her lord. Esther was the usual, the every day type, that has always predominated; the trembling, cringing, pleading woman; but Esther, with an eye to the main chance, did not hesitate to supplant a stronger, better woman than herself, yet Esther is praised and Vashti almost forgotten.

Even Judith of ancient times, thought for her [illegible] counsel or advice arranged and successfully executed her plan of conquest, triumphing over the greatest general of the times, and gaining for her people liberty and peace. Judith was a new woman to her time. She went to no man for permission or instructions, but used the brain with which she had been endowed and succeeded in its use.

Even those who do not believe in the Divine inspiration of Joan of Arc, admit the courage and daring and wisdom of her plans, and acknowledge the excellent vindication she made for herself in the court of her enemies. If Joan was not a saint of heaven then she was a new woman.

Madam de Staël was a new woman of her time.

Katherine [illegible] of Russia governed her country as it had never been governed before, with wisdom and liberality, alone and independent. Yet Katherine was [illegible] usurper, and was doubtless considered a new woman in her time.

Isabella of Spain was also of the type of women who think and act for themselves. Only the few, however, in anything can gain fame, but doubtless since time began women of intelligence have acted upon their reason and judgment and improved and influenced those with whom they came in contact.

Sometimes these women became prominent in movements for the betterment of mankind, as Ida Tarbell has shown in her book of the women who have helped to make American history, and sometimes their influence has reached only those in their immediate circle; but always the influence of a woman of strength of character and depth of thought has had its effect upon her children.

Look among your own acquaintances where marital unhappiness has prevailed, where divorce has figured in the finale. Was it the new woman who figured most [illegible] in these? Oftener it was the frivolous women, the weak women, the clinging women, who had, perhaps, clung so tight that their spouses often ran out for breathing spells.

The jokers and cartoonists love to show us the new woman making some [illegible] cringing little man cower in [illegible] while the wife, masculine in appearance and pugilistic in manner, carries her point by temper and force.

In real life the new woman is merely the old woman educated. She looks much the same, except more intelligent; dresses much the same, except with less of exaggerated styles, and acts much the same, except with more reason and independence.

The new woman is only new as to numbers; where once she represented an isolated type, now she represents the majority.

To-day's Best Story

THE conductor of a Western freight train saw a tramp stealing a ride on one of the forward cars. He told a brakeman in the caboose to go up and put the man off at the next stop. When the brakeman approached the tramp the latter waved a big revolver and told him to keep away.

"Did you get rid of him?" the conductor asked the brakeman when the train was under motion again.

"I hadn't the heart," was the reply. "He turned out to be an old school friend of mine."

"I'll take care of him," said the conductor as he started over the tops of the cars.

After the train had made another stop and gone on, the brakeman came into the caboose and said to the conductor:

"Well, is he off?"

"No, he turned out to be an old school friend of mine, too."

CRYSTAL DOMINO SUGAR
2lb AND 5lb SEALED BOXES!
WELCOMED IN MILLIONS OF HOMES. THERE IS NO STRONGER PROOF OF MERIT THAN CONTINUED AND INCREASING POPULARITY
BEST SUGAR FOR TEA AND COFFEE! — GROCERS EVERYWHERE!

Letters to a Business Girl

By DOROTHY DIX

DEAR SADIE—Having embarked in a business career, you are naturally ambitious to succeed. Now, when a woman rises above the dead level of mediocrity in any line and gets to the place where her salary envelope sets men to talking about woman's proper sphere as the home, it is the custom for people to speak of her as being "lucky."

People can't see why beautiful Maud Gwendolin Allaire is always out of a job, whilst plain little Mary Jane Smith climbs to higher and higher in the office or store in which she works and gets her wages raised every year. Perhaps you have taken this view of the subject yourself and are wondering if you are going to be one of the "lucky" ones.

Get that notion out of your head to start with. Take it from me there is no such thing as "luck" in business. It's all just plain work and gumption.

What Success Is

Success in anything, little sister, isn't a big flaunting impressionistic picture that is painted with a few bold, quick sweeps of a brush. It's a mosaic that is pieced painfully and laboriously together out of a million little, insignificant, inconsequential, dull-looking fragments of things. Each in itself seems pitifully commonplace, but when you get them all together—oh, my!

One of these little things that go to build up a woman's success in business is her clothes. "Huh," you will say, "that's easy. All that you have to do is to get something that is the very latest style, that is becoming and a little more expensive than you really can afford, [illegible]"

Go slow, my dear. That's the general feminine rule for dress, I know, but it doesn't work for the business girl, and that's precisely why I call your attention to it. We women are born with an instinctive hankering for frills and furbelows. It's our first passion and our last.

I haven't a doubt that our first mother pinned her fig leaves on in a hobble skirt effect, and stuck a red rose behind her ear, and that if there had been a fashion reporter present, that we should be reading that "Madame Eve appeared bewitching in a costume of pale green, ornamented with real spider web lace, and a hand wrought garniture of huckleberries."

The Wrong Clothes

That's our trouble. We yearn so for the beautiful that we lose sight of its suitability, and because a girl knows she looks prettier in flubdubs than in plain, [illegible] serviceable duds she often makes the mistake of [illegible] a business in a costume that belongs to a drawing room rather than a counting room.

Beware of this snare, little sister. Many a foolish girl's foolish clothes have cost her a good job. A recent case of this kind has just come under my observation. A certain business man of my acquaintance has recently changed stenographers.

"Why did you give up Miss J.?" I asked. "Wasn't she satisfactory?"

"Entirely so as far as her work went," he replied, "but I couldn't stand for her clothes. She came rustling in every morning in picture hats and the most elaborate gowns, with lace waists and she was altogether too conspicuous an ornament for a plain business man to have around his office. Men who came in began to joke me about her. Now I happen to know that Miss J. is as good a little girl as ever lived, and that she simply starves herself to death and scrimps in every way to get all of this finery to put on her back, but you can't explain that to everybody who comes along, and so as she refused to take my suggestion to cut out the fashion plate business, I have to let her go, and you bet this time I picked out a lady who was there with the plain, clean shirtwaist, with no frills and a gentlemanly looking tailor-made skirt."

What to Avoid

There's a lesson for you in that story, little girl. It doesn't do for a girl to just be good. She must LOOK good, and modest, and respectable. Painted cheeks, blackened eyelids, bushels of peroxide hair, two-inch French heels, exaggerations of the fashion, peek-a-boo shirtwaists on the street, enormous hats with floating feathers, are the badge of a certain class of women. If you don't want to be ranked with them, don't wear their regalia.

Pass up your frills, little sister, and pin your allegiance to the unadorned tailor-made and the clean shirtwaist. So shall you be properly girded for the race to success.

If you have used one or two of the Fleisher Yarns you have only begun to appreciate their value—try the rest of them.

If you have been using Fleisher's Knitting Worsted for sweaters try also Fleisher's Germantown Zephyr. It gives an entirely different effect. Perhaps you will like it better. If you have been making babies' wear of Fleisher's Dresden Saxony try Fleisher's Shetland Zephyr. Have you tried the beautiful Fleisher's Shetland Floss? Do you know the rich Spiral Yarn? The fine and sturdy Spanish Worsted? The gossamer-like Ice Wool? The furry Angora Wool? The delicate Pamela Shetland? Know ALL these yarns. Then select the one that exactly meets your needs. All these yarns are Fleisher Yarns—made with the greatest skill from carefully selected wool.

Germantown Zephyr
Knitting Worsted
Shetland Floss
Dresden Saxony
Spanish Worsted
Ice Wool
Shetland Zephyr
Pamela Shetland
Spiral Yarn
Angora Wool

THE FLEISHER'S WORSTED BEST YARNS

When you need yarns buy FLEISHER'S—there's a yarn for every use. You can do so with absolute confidence, for they are guaranteed. Every skein bears the trade-mark ticket. Look for it. If it isn't there hand back the yarn and insist on a skein properly ticketed.

F Mail this Coupon to S. B. & B. W. FLEISHER, Philadelphia 73

And we will send you FREE a sample card of the Fleisher Yarns and also tell you how to obtain a copy of Fleisher's Knitting and Crocheting Manual.

Name ____________
Street ____________
City ____________

THE LATEST STYLES IN KNITTING AND CROCHETING

The Popular "Co-ed" Idea in Sweaters.

Very few styles were ever taken up so quickly by young folks as the Co-ed coat. Its trim, jaunty, girlish lines, its dash and style made it an immediate favorite. Now here we have it in sweater form—the best possible garment to bring out the features that have made the Co-ed popular.

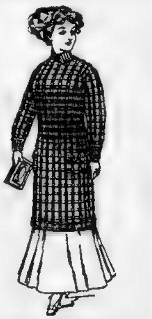

It is an ideal young woman's sweater, giving perfect protection and style. It is made of Fleisher's Knitting Worsted, a yarn combining the maximum of durability with a fine even thread of wonderful elasticity. It brings out all the beauty of the stitch and enables the garment to retain its shape under all conditions.

Full directions for making this and many other new and staple articles may be found in the new (eighth) edition of *Fleisher's Knitting and Crocheting Manual*, an invaluable handbook for beginner and expert. Contains a complete course of instruction in the various stitches.

The Laughing Satyr

The Story of a Studio Murder Mystery, from "The Veil of Clay," by Meta Simmins

(Copyright in America by London Daily Mail, 1910)

NINETEENTH INSTALMENT

HE showed her into a room on the first floor and closed the door. His expression had changed. It was anxious looking and worried; it almost seemed to the housekeeper as though he expected to hear bad news.

"Now, Mrs. Mac—what brought you here? You look portentously gloomy. No bad news—if there is—out with it—no mouthing it, like a good soul. I can't abide it."

She did not mouth it. She told her story with a directness that he could not have excelled, the story of the search warrant; of something carried away from the flat, and added the story of her own fears and suspicions.

Fleury shrugged his great shoulders; his face was flushed no longer, it was pale. Looking up and seeing the old eyes bent on him, dim with tears, he rose suddenly and put his arm about the woman in a curiously boyish way.

"I'll do all I can—in the meantime the first and only thing to do is to let him know. There's no danger—he has nothing to fear—only it is right that he should be forewarned—we must wire at once."

She would have spoken, but he motioned her with his hand to remain seated and silent, while he drew a scribbling block toward him and began to write a message rapidly in French. It was altered several times before he had it to his satisfaction, but at last he stood up, folding the paper in his fingers.

"We'll send this, Mrs. Mac," he said. "We'll get a taxi round the corner and save time in the end."

And presently the taxicab whirled them on through the traffic of City road into the heart of the city, away from the gaunt house in Clerkenwell, and from the red-haired girl whom they had both forgotten.

Two telegrams were received that evening at the small post office in Marl: Mrs Creed, the grey-haired postmistress, who had learned the mysteries of the Morse code late in life, transcribed the longer and more difficult one first—transcribed it with many pauses and interjections, because it was in a foreign language and allowed of no aid of the imagination.

Mrs. Garwood, to whom the missive was delivered, looked at it for some moments distrustfully, and then placed it with a certain solemnity on the table, where it lay, an orange splash, vivid against the age-dark oak.

It was still lying there when nearly three-quarters of an hour later Mrs. Garwood passed through the sitting room to answer a series of knocks on the front door.

"Mr. Jardine at home?" The taller of two men, burly and tanned, dressed in a neat blue serge suit, raised his straw hat as he put the question.

"No, sir," Mrs. Garwood's face, ruddy and wrinkled like an apple skin, stiffened. "He's bin out some time, sir."

The men glanced at each other, and the man who had not hitherto spoken put the question.

"You expect him back?"

"I should hope so, sir." Mrs. Garwood folded her lips discreetly.

"Um——" Over her shoulder the taller man had caught a glimpse of the orange blur of the telegram against the dark wood of the table, and his face that had been gloomy, lightened. "Ah, I see, he didn't get my wire," he hazarded. "That's unlucky. I suppose we may come in and wait for a bit?"

"Surely."

She drew out seats for them, lighted a couple of candles in the tall old brass sticks on the mantlepiece and left them together.

From fingering the telegram as it lay on the table, one of the men had taken it into his hands and now he drew a slim pencil from his pocket and, inserting the pointed edge beneath the upper flap of the loosely stuck envelope, gradually inserted the entire length and began rolling it gently and dexterously up and down.

"That does the trick. ——" The flap had come up intact in his hand, and now he spread Fleury's telegram on the table before him.

For a moment or two its contents baffled him, but presently a recollection of his seventh-standard French returned to him and he picked out enough to understand the gist of the subtly worded warning.

"Golly——" He looked up with a pleased smile, sticking the envelope down again by a lick of his tongue. "This is a fair cop. The luck's against our man, Williams. If he had got this I'd be thinking you ought to be after him to McAndrew's sheds, but now—we can wait here easy. We'll get our bird right enough—he's not been warned."

* * *

RICHARD JARDINE, walking at a brisk pace along the dusty road toward Laxwood, knew nothing of the visitors who waited for him in the White cottage. He was bound for McAndrew's balloon sheds, where he had spent a good deal of his time during the last few days. McAndrew had paid his first visit to the cottage that morning, and had been rather insistent about him coming over this evening.

"I'm going to make my flight to-night, Dick," he said, "unless it turns to such a gale that it would be sheer madness. To-night or never; I've hung back too long. I could have made an ascent any night this week; I could go up now; the atmosphere's perfect; only I want to wait till night—for the darkness to cover me."

The airship was free of the shed by the time he reached it. Out in the open it seemed to him less immense than it had done in the gloom of the shed. Large still, but not overwhelmingly so, as it had seemed the first day when it had loomed up above him like some bloated, prehistoric monster. As a matter of fact, the "Goliath" was small for its type, a little more than one hundred feet long and eighteen feet in diameter amidships.

"Eh, Dick, you've come? Gee, isn't she a beauty? Mad to be gone—as I'm mad to be with her!" McAndrew laid his hand caressingly on the light rail of the carrier frame as he might have laid it on some living thing. "You're coming, man? You're not such a fool as to refuse a chance in a thousand?"

The man's face was transfigured, his eyes shone, there was about him an air of indescribable excitement that communicated itself to Jardine inexplicably, as the temper of the audience communicates itself across the footlights to the players on the stage. He had not come there with any intention of making the ascent, and yet, as he stood there, he felt all at once swept out of himself on the wings of McAndrew's enthusiasm.

"Of course, I'm going up," he said.

"Good man!" In a moment of emotional excess McAndrew gripped his hand.

The Flight

Despite the excitement there was no flurry; without any show of haste the preparations were accomplished quickly and silently, and the time of waiting seemed very short to Jardine. He felt wrapped about by a strange sense of unreality when at length, with the little portable lamp fastened to the lappet of his coat, he climbed on board and took his seat in the car behind McAndrew and heard his hoarse command to set free.

For the first fraction of time it seemed to Jardine that the supremely ridiculous had happened; that the dirigible had refused even to rise from its moorings.

Then, with a sudden upleaping of the heart, such a sensation as he had never before experienced, with a mad surging in his ears, he realized that the Goliath had leaped into the air.

For a second it hung, its propeller revolving slowly to keep its head to the wind, then, with its prow turned in the direction of the railway line at Guildford, it sailed on, moving so rapidly with that vibrating movement of the dirigible that is so curious a blend of the sensationless motion of the balloon and the vivid, living vibration of the motor car, that now she could only be to the watchers, who barely two minutes since had released a monster, a faint, dark, hardly visible shape.

No more than that to other watchers also, who, weary of waiting for the return of a man in the white dot of a cottage by the high road, had strolled out into the scented, sleeping garden so dim and imagined a shape that only the faint whirr of the engines 1,000 feet above their heads warned them to look up, straining their eyes.

Toward the Sea

"By Jove, there goes McAndrew's airship, Williams!" one of the pigmy, pointing shapes said to the other. "He's made his flight at last. Now we shan't be long—our man won't wait up at the sheds there all night, I reckon."

Above Guilford, beyond Redhill, alive with many golden points of light, the dirigible moved on speedily, its engines racing and throbbing like the roar of blood in the ears. Moving steadily and certainly under McAndrew's quivering hand as a motor along secure country roads. With the wind behind her now * * * moving farther on toward Folkestone, with its myriad lights * * * on toward something that spread vast and ever widening far to the south to which their prow was turned—toward the sea, gray velvet—its creases outlined with little crinkling edges of white foam.

Jardine was conscious that the motion of the car, hitherto so uniformly steady, had changed.

It had become swaying and reeling, a nauseous movement; he shouted fiercely to McAndrew and learned in reply that there was no cause for alarm; it was only some trivial stoppage of the petrol feed that must be remedied before they ventured over the water.

(To Be Continued To-morrow.)

PITTSBURG NEAR TROLLEY STRIKE

PITTSBURG, Pa., Oct. 21.—It has been announced the street car men have voted to empower the executive committee of their union to call a strike against the Pittsburg Street Railways Company if the company persists in what the men declare to be a discrimination against union men. The Pittsburg Street Railways Company controls all the street car traffic in Pittsburg.

CORPORATIONS PAY $27,000,000

WASHINGTON, Oct. 21.—Practically all of the corporation tax, aggregating in excess of $27,000,000, has been collected by the Treasury Department. The officials declare it was collected with less annoyance and was paid apparently with less reluctance than any other internal revenue tax imposed.

A Want Advt. is often the road to fortune.

TWO FACTORIES BURNED.

DANBURY, Ct., Oct. 21.—The factory of the American Hatters and Furriers Corporation in this city, and that of the Connecticut [illegible] Company, a subsidiary concern, have been burned, entailing a total loss of about $150,000.

Business Notice.

CASTORIA
For Infants and Children.
The Kind You Have Always Bought
Bears the Signature of Chas. H. Fletcher

PABLO
KING OF STORM COATS
[illegible]

"The Busiest Corner on Boston's Busiest Street"

JAMES A. HOUSTON COMPANY
P. H. MAGRANE, Pres.
P. B. MAGRANE, Treas.

Non-Comparative price advertising appeals especially to intelligent readers. Intelligent readers are intelligent shoppers. Intelligent shoppers will have nothing but the best. Therefore non-comparative price advertising must be backed by best merchandise—best values. This is the only store in Boston omitting comparative prices—appealing to intelligent readers.

All The GARMENT WEEK Enthusiasm

Renewed with week-end values in Misses' and Children's New Fall Apparel not announced earlier—in no case excelled by the best values with which this event was opened to large numbers of appreciative customers. It is a fact that the percentage of immediate fit without alterations is higher here than in any other junior sections—due to our complete size assortments, while style variety is acknowledged to be just as far-reaching.

FIVE NEW LEADERS FOR MISSES

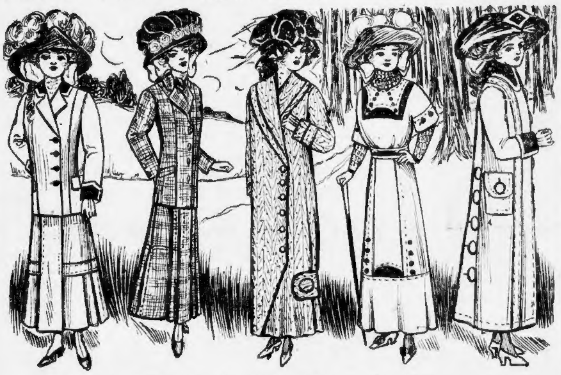

LIKE SKETCH **15.00** — **Misses' Junior Suits**—In semi-fitted coat with velvet collar and cuffs and mannish sleeves, lined with guaranteed satin. Gore skirt made with plaited flounce. Gray and tan mixtures and navy. A really exceptional value at this popular price. Sizes 13-15-17. $15.00

LIKE SKETCH **18.50** — **Misses' Mannish Mixture Suits**—Made of heavy mannish materials. Strictly tailored coat lined with guaranteed satin. Skirt made with flounce at front gore with pleats. Colors gray and tan mixtures and brown and green tonals. 14 to 18 years $18.50

LIKE SKETCH **29.50** — **Misses' Novelty Coats**, in heavy imported English tweed mixtures. Round collar, with shawl combination and banded in back at bottom. The direct copy of a Paquin model. Dressy and serviceable for miss or small woman. Sizes 14, 16, 18...$29.50

LIKE SKETCH **15.00** — **Misses' Fine Serge Dresses** — Waist made with kimona sleeves, with turn back cuffs, silk fagotted yoke and sleeves, flounce skirt on gored skirt, belt and waist line trimmed, with velvet and velvet buttons; navy, cadet, brown and black. Sizes 14-18 years $15.00

LIKE SKETCH **16.50** — **Misses' Heavy All-Wool Cheviot Coats**—Loose hipless back, self-buttons with velvet rims for trimming and velvet collar and cuffs, lined to the waist with guaranteed satin. A serviceable, yet dressy, coat. In navy, reseda, tan and pumpkin. Sizes 14-16-18 years $16.50

Five New Leaders For School Girls

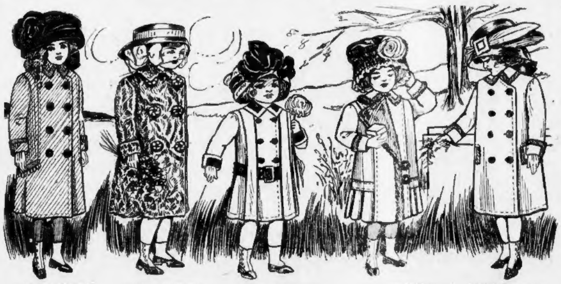

LIKE SKETCH **10.00** — **Girls' Heavy Coats**—Wide wale diagonal, yoke self-lined, collars and cuffs and sides of coat braid trimmed; in gray and green mixtures. A copy of a fine imported model. Sizes 6 to 16 years $10.00

LIKE SKETCH **7.95** — **Girls' Black Caracul Cloth Coats**, strictly tailored, with storm collar and turn back cuffs, lined throughout. Looks like a fur coat and is warm and durable for Winter wear. 8 to 14 years $7.95

LIKE SKETCH **7.50** — **Girls' Norfolk Coats**—Made of all-wool paca cloth, lined throughout and flannel interlined. Patent leather belt; red, brown and navy; for the small girl from 6 to 8 years $7.50

LIKE SKETCH **15.00** — **Chiffon Broadcloth Coats for Little Girls**, lined throughout and flannel interlined, large revers, collar, cuffs, and front trimmed with neutria fur. Plaited flounce. Very dressy model for ages 6 to 8 years $15.00

LIKE SKETCH **5.85** — **Girls' Coats** — Warm flannel lined heavy cheviot, collars, cuffs and pockets braid trimmed, semi-fitted back, high "Franklin" collar, buttons up to neck. Colors in red, green, brown and navy. 6 to 14 years $5.85

Silk Stockings FREE!

With every pair of Shoes purchased of
E. H. SMITH CO.
11 and 13 Temple Pl.
Established 1802

Shop at **Butler's**
90 Tremont St.

ESPECIALLY FOR CHILDREN

READY ON SATURDAY

The Largest Low Price Department
FOR BABIES' AND CHILDREN'S AND GIRLS' AND BOYS' WEAR IN BOSTON
OPEN TO THE PUBLIC ON SATURDAY MORNING
Devoted Entirely to Wearing Apparel for the Little Ones

Very Strong Opening Bargains
TO CELEBRATE THE OCCASION
BE SURE TO BRING THE CHILDREN

Sample Coats, Dresses and Slips
Less Than ½ Regular Prices

Finest Quality White Lawn Long and Short Dresses
French and Hubbard styles; also Long White Slips; all samples, may be mussed a little.
HANDSOMELY LACE TRIMMED
$2.00 qualities. 1.00
$1.50 qualities. 75c
$1.00 qualities. 50c
50c qualities. 25c
39c and 25c qualities 15c
BABIES' LONG WHITE SLIPS, neatly tucked, and hamburg yokes, always 50c 25c
BABIES' FINE WOOL AND SILK AND WOOL SHIRTS, 50c quality 25c
CHILDREN'S COTTON DRAWERS, made with extra wide seat, fine, strong cotton, felled seams, 4 rows tucks, hemstitched, sizes 2 to 12 years, value 15c and 19c 11c

3 Lots 2 to 6 Years

Lot 1—$6 and $7.50 Coats 3.98
Handsome broadcloths, crushed plushes, imported serges, large ranges of colors.
Lot 2—$5 Coats 2.98
Odd coat, finest quality materials, choice new colors.
Lot 3—$3 and $4 Coats .. 1.98
In plain red and navy, velvet collars. Neatly trimmed with silk braid, also broadtail, bearcloth and gray curly ASTRACHAN WOOL LINED, every coat thoroughly made, lined and interlined, handsomely trimmed.
THE BEST COAT BARGAIN YET

SCHOOL COATS, 6 to 14 Years
Wool materials, thoroughly made, just the extra coat to have for rough wear. Value 3.00 ..... 1.98

Boys' Corduroy Knickerbockers 42c
Made full sizes, best quality. Value 75c.

Boys' Blouse Waists 42c
In neat stripe. Value 59c.

DOUBLE LEGAL STAMPS MORNINGS

Millinery for Friday & Saturday

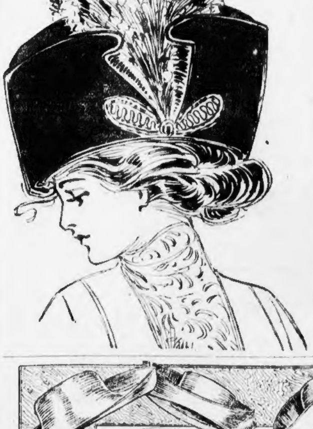

Smart Turbans and Small Hats now so much the rage—Trimmed with the new fancy feathers, a choice collection, at
7.50 and 10.00

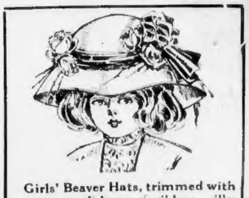

Girls' Beaver Hats, trimmed with rosettes and bows of ribbon, silks in several styles,
3.50, 4.00, 4.50, 5.00

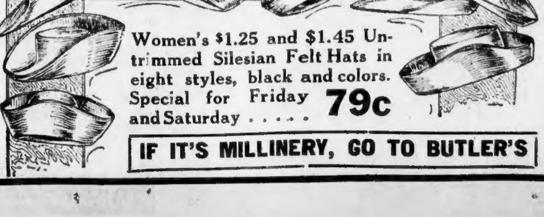

Women's $1.25 and $1.45 Untrimmed Silesian Felt Hats in eight styles, black and colors. Special for Friday and Saturday 79c

IF IT'S MILLINERY, GO TO BUTLER'S

SCOUTMASTER TELLS DUTIES OF BOY SCOUTS

To-day and to-morrow Scoutmaster George S. Barton will give the American Boy Scouts of New England a few hints on scouting work, so that they may have plenty to go until such time as the American Boy Scouts official Scouting Manual is ready for distribution.

By GEORGE S. BARTON

It is advisable to fix at [illegible] a week as a permanent [illegible]. I think that Saturday is [illegible] that could be chosen, [illegible] ten boys are certain of being [illegible] noon. But the leader of a [illegible] patrol should not [illegible] one day a week. [illegible] licked into shape, [illegible] ture out [illegible] will know what to do. [illegible], to consult the [illegible] other days will [illegible] work and settle the [illegible].

At these [illegible] the Scoutmaster should [illegible] in a position to [illegible] out a plan of games, [illegible] the patrol leaders see that it is carried out, and report on same [illegible] next meeting with the boys.

As the patrol improves in its work the leader ought to put further duties on the [illegible] as the judgment of [illegible] of [illegible] and guessing at the profession or calling of the person passing.

I think that the less a patrol has to do with [illegible] of drill known as parade drill, the better for its members. I have come across patrols being drilled by Scoutmasters who were evidently old soldiers in the [illegible] regular army style. I have always felt inclined to interfere, because such a method of drilling is absolutely and hopelessly wrong.

If a scout were simply an automaton, a thing that only moved when one pulled the string, then the rigid "must-be-done-together" business would be quite right. But a scout is one who, ninety-nine times out of a hundred, will have to be his own master when on duty. He must be self-reliant, able and intelligent. Too much squad drill was the cause of so many of the English disasters in South Africa. The soldiers were not used to act on their own initiative, and, deprived of their officers, were like so many sheep.

Therefore, let the scoutmaster and patrol leader cut their patrol work as short as possible. Once a patrol know their right foot from their left, and can march, halt or wheel fairly well together, that is all that is necessary.

For combined patrol work it is advisable to give each scout a definite place in the ranks and a number. When a patrol forms up, each member should take his recognized position. The patrol should be numbered from right to left, that is to say, from the [illegible] right. Don't make any mistake about this. A leader [illegible] his patrol when "telling off," that is to say, numbering, [illegible] must have his number one on his left. Then, when the patrol is going into action, or is scouting across country, the leader will have his "No. 1" in the correct position on his right.

A leader ought to give his patrol practice in falling in in their proper places on a given signal or command. A whistle is, perhaps, the best thing to use for this purpose. If a patrol leader is wise, he will go to a shop which supplies naval men with their seagoing outfits and get a boatswain's pipe to use for his patrol.

MOSESITE, NEW MINERAL.

NEW YORK, Oct. 21.—A mineral discovered by F. A. Canfield, W. F. Hillebrand and W. T. Schaller in the Terlingua district of Texas has just been named Mosesite, in honor of Professor Alfred J. Moses, professor of mineralogy in Columbia University.

PABLO
KING OF STORM COATS

P. Gray Co., Washington and [illegible] streets, are [illegible] overcoats in Boston. The pablo is made from Scotches and has the [illegible] collar and [illegible] be made a [illegible]. Positively the best $25 [illegible] in the world for $20. P. Gray Co., Washington and Hanover streets.

APPLICATION BLANK

Name ....

Address ....

City, Town and State ....

Age ....

Cut out this application blank, fill it out and send it to the "SECRETARY, AMERICAN BOY SCOUT, DEPARTMENT OF NEW ENGLAND, NO. 5 BROMFIELD STREET, BOSTON." HE WILL SEND YOU AN OFFICIAL APPLICATION BLANK AND FULL INFORMATION ABOUT HOW TO BECOME AN AMERICAN BOY SCOUT.

DRILLMASTER'S BLANK

Name ....

Age ....

Address ....

City or town and State ....

What experience have you had in boy work? ....

What military experience, if any? ....

NEW YORK STOCKS.

Following is the range of prices to noon for leading New York stocks.

RAILROADS.

	High.	Low.	Noon.
Atch. T. & S. F.	105⅝	104¾	105⅛
[illegible] T. & S. F.	101⅛	101⅛	101⅛
Balt. & Ohio	109	108⅞	108⅞
Brooklyn Rap. Tr.	79⅜	78⅞	79⅜
Canadian Pac.	199	198	199
Ches. & Ohio	84	83½	83¾
Chic. Gt. West	25⅝	25¼	25⅝
Chic. M. & St. P.	128⅝	127¼	128⅝
Chic. & N. W.	150	149¾	150
C. C. C. & St. L.	77½	77½	77½
Col. & Southern	60¼	60¼	60¼
Del. & Hudson	172	171½	172
Denver & Rio G.	35	34¾	34¾
Erie	31	30⅝	30⅝
Erie 1st pf.	51	50⅝	51
Gt. Northern pf.	130½	129⅞	130¼
Illinois Central	133¼	133¼	133¼
Int. Metropol.	22⅝	22⅝	22½
Int. Met. pf.	59	58⅝	58¼
Kan. City So.	33⅝	33½	33½
Louis. & Nash.	148¼	148	148¼
Mo. K. & Tex.	36	35⅞	35⅞
Missouri Pac.	56½	56	56¼
N. Y. C. & Hud.	119½	118⅞	118⅞
N. Y. Ont. & W.	44¼	43⅞	44
Norfolk & West.	100⅝	99⅝	100¼
Northern Pac.	121⅝	121⅛	121⅝
Pennsylvania	132¾	132½	132⅝
Reading	156¼	154	156
Rock Island	35⅝	35¼	35⅝
Rock Island pfd.	69½	68	68
Southern Pac.	121½	119⅞	121½
Southern Ry.	27	26¾	27
Union Pacific	177	175¾	176⅞
Wabash	18⅞	18⅞	18⅞
Wabash pref.	40	37½	39⅞
Wisconsin Cent.	59	59	59

INDUSTRIALS AND MISCELLANEOUS

	High.	Low.	Noon.
Amal. Copper	71⅛	70⅝	71⅛
Am. Car & Fdy.	55	54⅞	54⅞
Am. Cotton Oil	67½	66⅞	67⅛
Amer. Locomo.	42	41⅝	41⅞
Amer. Sm. & R.	78⅝	77⅞	78⅜
Anaconda Cop.	43½	43⅜	43⅜
Col. Fuel & Iron	35½	35½	35½
Con. Gas (N. Y.)	138⅛	137⅞	137⅞
Cent. Leather	36¼	36	36
Gen. Electric	156	155⅛	156
Int. Pump	44⅝	44¼	44⅝
National Lead	62¼	62⅛	62¼
Northern Ore	61⅝	61	61⅛
Pacific Mail	33½	33	33¼
Press. Steel Car	35⅝	35⅜	35⅜
Peop. Gas	109½	109½	109½
Rep. I. & Steel	35½	35	35½
Tenn. Copper	40½	40⅛	40½
U. S. Steel	79½	78⅞	79⅜
U. S. Steel pf.	120⅝	120⅛	120⅜
Utah Copper	51⅝	51	51½
West. Un. Tel.	72¼	72	72⅛
West. El. & Mfg.	75⅝	73½	75
Va. Car. Chem.	66	65½	65½

4 DEATH TRIALS ON SALEM CALENDAR

SALEM, Oct. 21.—Four murder trials will begin at the court house Monday, November 16, the most important of which will be the cases of Wassali Ivanowski and Andrei Ipsen, the two bandits who shot and killed Thomas Landregan, a wealthy shoe manufacturer, and Patrolman James A. Carroll, June 20. Other cases are those of Vahan Nalbania, charged with killing a fellow countryman in Lynn, and Hriston Tsapas, charged with murdering a man in Haverhill. It is expected that Chief Justice Aiken will preside at the trials.

BOSTON STOCKS.

Following is the range of prices to noon for leading Boston stocks.

RAILROADS.

	High.	Low.	Noon.
Boston & Maine	154	154	154
N. Y., N. H. & H.	154½	154½	154½

TELEPHONES.

	High.	Low.	Noon.
American	140½	140	140½
Western	19	19	19

MINING STOCKS.

	High.	Low.	Noon.
Adventure	8⅝	8⅝	8⅝
Arizona Commercial	18⅝	18½	18⅝
Atlantic	8	8	8
Butte Coalition	20⅝	20½	20⅝
Calumet & Arizona	61	60	61
Calumet & Hecla	557	557	557
Copper Range	72½	72½	72½
Franklin	11⅝	11⅝	11⅝
Granby	34½	34½	34½
Greene Cananea	7½	7½	7½
La Salle Copper	11	11	11
La Salle Copper	11	11	11
Mexico Con.	15	10	15
Michigan	5⅞	5½	5¾
Nevada Con.	22	22	22
North Butte	35	33⅝	33⅝
Old Dominion	41	41	41
Osceola	132	132	132
Shannon	12	12	12
Superior	52⅝	52⅝	52⅝
Trinity	6	6	6
Winona	10⅝	10	10⅝

MISCELLANEOUS.

	High.	Low.	Noon.
Mass. Gas	86	85¾	86
Mass. Gas pf.	96	96	96
United Fruit	195	194	195
United Shoe Mach.	57⅞	57⅛	57⅞

UNLISTED SECURITIES.

	High.	Low.	Noon.
Atl., Gulf & W. I.	10	10	10
East Butte	8⅝	8½	8⅝
Giroux	8⅝	8⅝	8⅛
Indiana	16½	16½	16½
Isle Royale	22½	22½	22½
Kerr Lake	6¾	6⅝	6¾
Lake Copper	39½	39	39½
Miami Copper	20⅝	20⅝	20¼
Nipissing	11⅝	11¼	11⅛
North Lake	9¼	9	9¼
Ojibway	8⅝	8⅝	8¾
Ray Con.	21⅝	21½	21⅝
Superior & Pitts.	13¼	13⅛	13⅛
Swift & Co.	103⅝	103½	103⅝
U. S. Coal & Oil	41⅞	41⅝	41⅞
U. S. Smelt.	41	40	40⅞
U. S. Smelt. pf.	49	49	49

BOSTON CURB.

Following is the range of prices to noon for leading Curb stocks.

QUALIFIED LIST.

Stocks.	High.	Low.	Noon.
Am. Min. & Dev.	6⅛	6 1-16	6 1-16
Bay State Gas	31	31	33
Bohemia	4⅝	4⅝	4⅝
Boston Ely	1 7-16	1 7-16	1 7-16
Calaveras	10½	10⅛	10⅝
Chief Con.	1⅜	1⅜	1⅜
Davis Daly	2 1-16	2 1-16	2 1-16
Dom. Syndicate	10⅝	10⅜	10¾
Inspiration	10	9 11-16	9⅝
La Rose	4⅞	4⅜	4⅜
Live Oak	29	28½	28½
Majestic	60	60	60
Mason Valley	10½	10½	10½
Mexican Metals	3 1-16	3 1-16	3 1-16
McKinley	1¼	1¼	1¼
Mass. Coal	15	11	13
Nevada Utah	1⅝	1 7-16	1½
Ohio Copper	1⅜	1	1⅝
R. I. Coal	7⅝	7¼	7¼
Raven	40	40	40
Ray Central	1⅝	1½	1⅝
Tuolumne	4 1-16	4 1-16	4 1-16
Union Copper	1 1-16	1 5-16	1 1-16
Vulture Mines	9⅝	9½	9½

UNQUALIFIED LIST.

	High.	Low.	Noon.
Ariz. Com.	5	4⅞	5
Cactus Devel.	51	49	50
Calumet Corbin	28	28	28
Chamidon	5	5	5
Chino	22⅝	22⅜	22⅜
Mackinaw	28	25	25
Motte Gibson	32	31	32
National Explo.	9½	9	9½
New Baltic	6⅛	6½	6½
Oneco	2⅝	2⅝	2⅝

TO-DAY'S STOCK MARKETS

STATE ST. NEWS FOR INVESTORS

It is not thought that the dominant interests in the Street have [illegible] their [illegible] and hence a continuance of the bull movement is looked for.

$ $ $

Sentiment among traders [illegible] bullish, and speculators evince an inclination to buy on all the reactions.

$ $ $

The probabilities are that at the advanced level of prices a trading area has been entered upon and this will tend to insure caution in the making of commitments. There may be [illegible] for a brief period, and operators will be inclined to take fewer risks.

$ $ $

Information to the effect that some of the more prominent railway lines are preparing to give large orders for steel rails is a bull card in more ways than one, particularly as these are likely to be followed by orders for equipment of various sorts. It would appear from this that the railroads are quite certain some money is in sight for them.

$ $ $

Much depends upon the assimilative powers of the stock market, but it must be said in this connection that its digestion has been tested and found to be very good, and capable of absorbing a vast amount of nourishment in the way of taking stocks.

$ $ $

All the news now coming in is of an encouraging nature, with the single exception of that relating to money. However, as the banking contingent does not appear to be disturbed the trading element has not as yet shown uneasiness. Much has been foreseen and many preparations have been made, and even should the worst that is feared come to pass, it will, in a measure, have been anticipated.

$ $ $

One thing that has heartened the bulls more than a trifle is the renewal of the bear story that J. P. Morgan is not long for this earth, and that the upward course of the stock market depends entirely upon his good health.

No one minimizes the importance of Mr. Morgan in this or any other situation, but it is stretching it rather far to assert that when the uncrowned king of American finance is removed from all his mundane activities Wall street will go out of business.

$ $ $

Interborough-Metropolitan stocks have been accumulated for a speculative advance for some time, but the movement does not seem to be quite ready to launch. When official announcement was made that no bids had been received by the Public Service Commission for the Triborough Subway, traders expected the stock to respond, but they were disappointed. The pool is committed to a movement in the issue and perhaps it was bashful yesterday because so many people were looking.

$ $ $

The continued advance in the price of silver metal is beginning to have an influence on silver stocks. The shares of the companies producing in the Cobalt camp are rising, while American Smelting stock and Anaconda are both reaping material benefit from the situation.

$ $ $

During 1909 the consumption of copper in this country averaged 58,000,000 pounds per month. Statistics for the first nine months of 1910 indicate domestic consumption at the rate of 65,000,000 pounds per month. This is the highest rate of consumption in the history of this country, and as consumption in Europe has also been extraordinarily large it is evident the low prices for copper have stimulated its use. This is the reason for the good buying of the copper stocks.

$ $ $

Buyers of New York Central are convinced that the stock is worth more than the price at which it is selling, judging by the way in which they are taking it on. The shorts in the issue are in a decidedly uncomfortable frame of mind and do not know which way to turn. At least 125 is predicted for it in the near future. There is no hint of a raise in dividends.

$ $ $

The people in the West are very optimistic concerning the future of Atchison, and are firmly possessed with the idea that it will sell at 120 before very long. They have been buying it and this is the principal reason why it has been so strong. Business on the system is good and gives promise of increasing, and it is believed that in time the net earnings will show up better than in the past.

$ $ $

Some of those who sold out on Wednesday were buyers of Smelting around 77. They are convinced that there will be a substantial rise in the stock before the end of the year because of the better feeling toward the silver and copper metals. The stock is in a stronger technical position than it was and this may make it more of a trading favorite.

$ $ $

While formal action is yet to be taken by the directors, it is understood that the Lake Copper Company will very shortly offer its 13,400 shares of treasury stock to the stockholders pro rata, at $35 per share. The issue will add close to $450,000 to treasury funds. There is about $125,000 on hand at the present time.

STOCKS TAKE SUDDEN DROP

NEW YORK, Oct. 21.—Fractional gains that were quoted in the prominent stocks at the opening of the market in Wall street to-day were entirely wiped out during the first twenty minutes of trading as the result of recessions. In some instances fractional losses were substituted. Trading, however, was active in every department, the industrials proving the prominent factors of the market.

Amalgamated copper, evidently under pronounced pressure, was the heaviest loser in the decline. Steel proved a disappointment, for contrary to optimistic reports of conservative brokers this issue failed to continue along its advance of yesterday. Brokers declared yesterday that they expected this stock to cross 80 during to-day's trading. Several of the copper stocks were strong, particularly Tennessee, Anaconda and American Smelting, all of which quoted fractional gains at the opening. Utah, however, was weak and lost ¾ of a point.

Among the railroads, Union Pacific quoted an early loss of ½. Reading, Northern Pacific, St. Paul, New York Central and Erie quoted fractional gains at the opening. Considerable strength was displayed by American stocks in London, substantial gains being recorded in the railroad stocks. Trading on the Curb was brisk, with prices slightly higher.

FOX NO. 1 IN WELL; FOX NO. 2 A SKUNK

SPRINGFIELD, Oct. 21.—If the drouth keeps on Ed. Flagg expects to grow a private zoo in the dry well in his back yard. Flagg heard a scratching noise in the well. Peering over the edge he spied a fox, which had evidently fallen in in a vain quest for water. Flagg managed to capture the fox. A little later he heard another noise from the well. "Fox No. 2," said Flagg, preparing to add to his Reynard collection. He went to the well. Then he went away. He sat down on the porch and thought it over. "I guess I'll let this animal stay where he is. He is better down there than up here."

Fox No. 2 is a skunk.

ESPERANTISTS COME FOR BIG MEETING

Esperanto enthusiasts expect to find the annual meeting of the New England Esperanto Association, to be held in the quarters of the Boston Esperanto Society in the Pierce Building to-morrow, one of the biggest and best ever held here in the interest of the universal language. Among the features will be the Esperanto walk and the address by Dr. D. O. S. Lowell on the Esperanto Congress. The members and guests will meet at the Pierce Building at 2 o'clock, and after going to Forest Hills by train, will take the Esperanto walk through the Arnold Arboretum.

The circulation of the AMERICAN is 200,000 more than its next highest competitor and 75,000 more than all the other evening papers of Boston combined.

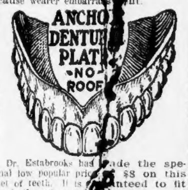

IF YOU MUST HAVE A SET OF TEETH

Be sure to get the Anchor Denture Plate, the latest and best.

Unlike the ordinary set of teeth, Dr. Estabrooks' Anchor Denture Plate is roofless. This construction allows you to talk and taste perfectly. It is cool, comfortable, clean and fits better. It never drops, shifts or misplaces, to cause wearer embarrassment.

Dr. Estabrooks has made the special low popular price of $8 on this set of teeth. It is guaranteed to fit perfectly and wear for ten years. If it is necessary to extract any of your teeth, Dr. Estabrooks will do it painlessly and without charge. The teeth on the Anchor Denture Plate are the most natural looking that dental science can produce, and are the best that money can buy. If you cannot avail yourself of Dr. Estabrooks' Alveolar system of replacing lost teeth without the aid of an artificial set or the old style crown or bridgework, and find that you must have a set of teeth, call on Dr. Estabrooks and let him explain about the superiority of the Anchor Denture plate over the old style set. Lowest prices in Boston on crown and bridgework and on gold or other fillings.

DR. THOMAS J. ESTABROOKS
POPULAR PRICED DENTIST
597 Washington Street
OPP. SIEGEL'S—OVER JAYNES' NEW DRUG STORE.
Hours 9 A. M. to 6 P. M. Sundays 10 to 2.
Tel. Oxford 3755.

ST. JAMES HOTEL
Coolidge
Restaurant & Luncheon
3 BOWDOIN SQUARE
Wines and Liquors Served with Meals
OPEN UNTIL MIDNIGHT

HOTEL HOLLIS
A Moderate Priced Up-to-Date Hotel
European Plan $1.00 Single. Suites with Bath $1.50 Double
247 TREMONT ST., BOSTON
Near Boston Common
Telephone Oxford 22359

HERE'S THE BOOK FOR EVERYBODY

The Webster Dictionary has long been the standard. A dictionary is the one book that is of equal value in every home and to old and young alike. There is not a person living who does not have to consult an authority sometime. The children in school must have a dictionary.

Webster's Dictionary in three different bindings can be secured at the prices of thirty-five cents, sixty-five cents and ninety-five cents by clipping coupons of seven consecutive dates from the daily and Sunday AMERICAN. Thus every BOSTON AMERICAN reader has the opportunity to get a necessity cheaply.

The book in any form of the three bindings is compact, convenient and durable. It contains every word in common use in the English language to-day. Thousands of the books have been placed in the homes of AMERICAN readers so far. There is no reason why it shouldn't be in yours.

You see the AMERICAN everywhere—in the homes, clubs, restaurants, hotels, cars and boats.

REDUCE BUDGET, URGES MAYOR

Mayor Fitzgerald intends to break records for economy in his budget for next year and is urging the heads of departments to practice economy in furnishing estimates of the proposed expenditures. Each official must be prepared to give reasons for every material increase requested.

Instructions to that effect were incorporated in a letter sent by the Mayor to his department heads, calling upon them to secure at his office as soon as possible the blank forms for submitting detailed estimates.

The Mayor wants to have the budget in the hands of the City Council immediately after the Council reorganizes for the coming fiscal year, which will begin February 1 and close January 31, 1912.

For the purpose of keeping down the estimates and obliging the officials to practice economy, a special set of blanks has been prepared and detailed estimates will be required.

PENNSYLVANIA RAILROAD

Bulletin.

OPENING OF THE GREAT PENNSYLVANIA STATION IN NEW YORK

On Sunday, November 27, full train service will be inaugurated by the Pennsylvania Railroad to and from its new station at Seventh Avenue and Thirty-second Street, New York City.

The location of the **Pennsylvania Station,** one block from Broadway, two blocks from Fifth Avenue, is in the heart of the hotel, club and theatre district of Manhattan. Within a short radius are located the majority of the big retail stores and restaurants. The Seventh Avenue surface cars and the Eighth Avenue surface cars pass its doors; the Thirty-fourth Street surface cars (crosstown) pass its Thirty-fourth Street entrance, and stations of the Sixth Avenue Elevated and Hudson and Manhattan Tubes are a short block from its main entrance.

Time tables showing the service to and from the **Pennsylvania Station** are now being arranged, and may be obtained at Ticket Offices before the opening of the Station.

Connections will be made at Manhattan Transfer (near Newark) with local trains to and from the downtown stations by way of Jersey City, so that downtown New York passengers who desire may continue to use the Cortlandt and Desbrosses Street Stations and the Hudson Terminal Station of the Hudson and Manhattan Tubes.

Right Styles

The question of what is **"right"** in styles is established by custom and the say-so of leaders in any line of dress.

Our familiarity with the shoe trade and the personnel of our exclusive patronage enable us to talk with authority on **"shoe style."**

STYLE 931—Russet Viking Calf blucher. Leather lined throughout. Double sole to heel.
$6.00

Coes & Stodder

COES & STODDER
MEN'S SHOES
14 SCHOOL STREET

If It's at Morse's, It's Correct
If It's Correct, It's at Morse's

Saturday Special Sales

Between 4 and 10 P. M.

Tomorrow (Saturday) we offer Grey Herringbone stripe Raincoats, 52 inches in length, self collars, sizes 34 to 44. A $10 coat special at $6.50

Morse-made fancy suits in durable Scotches, all sizes, values up to $15. Between 4 and 10 P. M. Saturday ... $10

At all other times these goods will be sold at regular prices. Watch for the announcements of these special Saturday sales.

EVERY FRIDAY some article of boys' apparel on sale at a special price for one day only.

Leopold Morse Co.
Adams Square

I have been wearing W. L. Douglas $3.00 shoes for the past seven years, and I consider them equal to any $5.00 or $7.00 shoe on the market.
Wm. S. McDonald, D.D.S.
916 Main Street,
Kansas City, Mo.

During the past four years I have been wearing W. L. Douglas $3.50 shoes. For perfection of fit, durability of wear, and general all around satisfaction I have never found any shoe that suits me as well.
A. S. Rinns,
Electrician, Post Office Dept.,
Washington, D.C.

W·L·DOUGLAS
$3.50 & $4.00 SHOES

W. L. Douglas $3.50 and $4.00 shoes are positively the best made and most popular shoes for the price in America, and are the most economical shoes for you to buy.

DO You Realize that my shoes have been the standard for over thirty years, that I make and sell more $3.50 and $4.00 shoes than any other manufacturer in the U. S., and that DOLLAR FOR DOLLAR, I GUARANTEE MY SHOES to hold their shape, look and fit better, and wear longer than any other $3.50 or $4.00 shoes you can buy?

Quality counts, and quality has made my shoes what they are—THE LEADERS OF THE WORLD.

For FALL and WINTER WEAR, my immense stock includes the latest and best styles in every size and width, especially in **Young Men's Lasts,** and my stores also carry at all times the most complete assortment of the more substantial styles, such as have made W. L. Douglas shoes a household word everywhere.

You will be pleased when you buy my shoes because of the fit and appearance, and when it comes time for you to purchase another pair, you will be more than pleased because the last ones wore so well, and gave you so much comfort.

W. L. Douglas
President W. L. Douglas Shoe Co.

BOYS' SHOES $2.00 AND $2.50

CAUTION None genuine without W. L. Douglas name and price stamped on the bottom. TAKE NO SUBSTITUTE

If your dealer cannot supply you with the genuine W. L. Douglas shoes, write for Mail Order Catalog. W. L. DOUGLAS, Brockton, Mass.

W. L. DOUGLAS EXCLUSIVE STORES IN BOSTON:
635 Washington Street. 291 Washington Street. 130 Hanover Street.
115-117 Summer Street, cor. Lincoln. 82 Court Street, cor. Howard.

Theatres.

BOSTON Saturday at 2 Tonight at 8
Notice This attraction will not appear in any other city in New England
LAST 3 TIMES GIRLIES
WITH JOS. CAWTHORN—MAUDE RAYMOND
MONDAY, OCT. 24.
CHARLES FROHMAN Presents
THE SPECKLED BAND
An Adventure of Sherlock Holmes by Sir Arthur Conan Doyle.
SEATS NOW.

PARK Last 2 Nights, 8 Mats. Wed. & Sat. at 2
This attraction will not be presented in any other city in New England.
Charles Frohman Presents
MARIE DORO
In William Gillette's Masterpiece
ELECTRICITY
Mon., Oct. 24, SEATS ON SALE
7 DAYS
Direct from 2d year in N. Y., with Original Cast

THE CHOCOLATE SOLDIER
Oscar Straus' opera bouffe is making town talk at the
MAJESTIC Next Mat. Saturday

TREMONT NIGHTS 8. MATS. 2.
THE FORTUNE HUNTER
WITH JOHN BARRYMORE
This attraction will not appear in any other city in New England.
Mat. Tomorrow

Castle Sq Daily at 2 & 8 Tel. Tremont 5
Mr. John Craig Announces The
TALK OF NEW YORK
Prices 15c, 25c, 50c, 75c
Down-Town Ticket Office, 15 Winter St.,
NEXT WEEK
Second Week of "The Talk of New York"

COLONIAL THEATRE
Tonight at 8. Mats. Wed. and Sat. at 2.
CHARLES FROHMAN PRESENTS
THE ARCADIANS

GRAND OPERA HOUSE Mats. Tues., Thurs., Sat. at 2
The Great American Drama
The TURNING POINT
Next Week—THE WOLF
Evs. 8:10; 25c, 35c, 50c, 75c. Mats. 1500 at 25c

COLUMBIA Broadway Gaiety Girls
AMATEUR NIGHT GREAT SPORT

GAIETY WASHINGTON ST. NEAR BOYLSTON
THE HASTINGS' SHOW
Daily at 2:15 and 8 P. M. Tel. Ox. 39.

WALDRON'S CASINO
Queen of Bohemia Burlesquers
SMOKING ALLOWED

HOWARD THE MERRY WHIRL
Always something doing from 1 till 11.
Smoking Allowed

Theatres.

GLOBE TONIGHT Mat. Tomorrow
Special Prices Wed. Mat.
25 All Balcony 50c All Orch
EVE'S 25c to $1
The Family
"The Mother is the Heart of the Family"
The Messrs. Shubert Present the Great American Home Play.
JOHN WESTLEY and Strong Cast

LAST TWO WEEKS
GERTRUDE ELLIOTT
IN MRS. BURNETT'S MASTERPIECE
THE DAWN OF A TOMORROW
SHUBERT MATINEE SATURDAY

B. F. KEITH'S THEATRE
NEW, NEW! Laughs and Thrills
THOSE FRENCH GIRLS
Parisian Singers and Dancers
W. H. MURPHY—BLANCHE NICHOLS
In "The School of Acting"
JANE COURTHOPE & CO.
6 Other Big Acts, 2 and 7:45

HOLLIS LAST TWO WEEKS.
This attraction will not appear in any other city in New England.
Evgs. at 8. Mats. Wed. & Sat. at 2
DAVID BELASCO Presents
THE LILY
With
Nance O'Neil, Charles Cartwright.

Amusements.

TONIGHT IS BRITISH AND CANADA NIGHT AT
Mechanics Exposition
SPECIAL CONCERT BY CANADA'S FAMOUS
75th REGT. BAND
Admission 25 Cents, All Shows and Seats Free.

Tours and Travels.

THE COLONIAL LINE
Via Rail and Boat
$2.65 BOSTON to NEW YORK
(Week Days and Sundays)
Ticket Office 256 Washington Street, Boston
Phone Fort Hill 2785

JOY LINE 2.40 BOSTON TO NEW YORK
Via Rail and Boat, Daily except Sunday.
NEW MANAGEMENT. IMPROVED SERVICE
Ticket Office, 214 Washington St., Boston.

AMERICAN WANT "ADS" BRING QUICK RESULTS

THOUSANDS GET THE MUTT BOOK

There is hardly a BOSTON AMERICAN reader who has not formed an opinion as to what he thinks are the best Mutt and Jeff cartoons published so far. In the book of sixty-one Mutt and Jeff drawings that is being offered to AMERICAN readers for seven consecutive coupons of the daily and Sunday AMERICAN together with thirty-five cents. "Bud" Fisher, the originator of the famous series that has made all the world laugh, has selected what he thinks are the best of his entire series.

Here is your chance for the coupons and thirty-five cents to have a bound book of the Mutt and Jeff cartoons. It is certain that those in the book will be just as funny to you now as they were when you first saw them.

Thousands of the books have been delivered to lovers of the Mutt and Jeff series. Commence now and save the coupons for your copy and see Mutt and Jeff in the most ludicrous situations that Bud Fisher could imagine. Remember that it takes seven consecutive coupons of the daily and Sunday editions of the AMERICAN with thirty-five cents. If you want it delivered by mail it will cost ten cents additional for the postage.

ARIZONA MAKES BIG POPULATION GAIN

WASHINGTON, Oct. 21.—The population of the Territory of Arizona is 204,354, according to statistics of the thirteenth census just made public. This is an increase of 81,423 or 66.2 per cent, over the 1900 population, which was 122,931. Arizona's population increased 40,550 or 68 per cent. from 1890 to 1900. Population statistics were also made public for the following cities: Charleston, S. C., 58,833, an increase of 3,026 or 5.4 per cent, over 55,807 in 1900. Columbia, S. C., 26,319, an increase of 5,211 or 24.7 per cent. over 21,108 in 1900.

ENTIRELY NEW KNOWLEDGE ABOUT THE WORKINGS OF YOUR STOMACH.

How medical science, through the X-ray and moving picture machines, has learned why the stomach defies gravity, fear and anxiety stop digestion, pleasant thoughts and tastes stimulate the gastric juices, and chewing long and thoroughly makes us healthy. See next Sunday's

BOSTON SUNDAY AMERICAN.

Deaths.

BASSETT—In Winthrop Beach, October 19, Samuel R. Bassett, 69 yrs. 11 mos., formerly of Chelsea and Pembroke, Mass. Funeral from his late residence, 16 Nevada street, Winthrop Beach, on Friday, at 2 p. m.

WILSON—In South Boston, October 19, Mary Jane widow of John R. Wilson. Funeral from her late residence, 589 East Broadway, on Friday, at 2 p. m. Relatives and friends invited to attend.

WINN—In Charlestown, October 19, Bessie, beloved wife of the late Daniel Winn (nee Moloney), formerly of 8 Wallace court. Funeral from her late residence, 12 Prospect street, Saturday, October 22, at 8:30. Requiem high mass at St. Mary's church, Warren street, at 9 o'clock. Relatives and friends kindly invited to attend. Interment at Calvary cemetery, Roxbury.

ESTABLISHED 1859.
J. S. WATERMAN & SONS
Incorporated
UNDERTAKERS
2326 & 2328 Washington Street
Adjoining Dudley Street Terminal Station.
Personal attention given to **Funeral, Cemetery, Cremation, and Transfer** arrangements.
Established prices for furnishings and services.
Advice and information given.
Complete equipment for **City and Out of Town** services.
Chapel, for services, without charge.
FRANK S. WATERMAN, Pres. and Manager
GEORGE H. WATERMAN, Treasurer
TELEPHONE ROXBURY 72
Marconi, Telegraph, and Cable address "Undertaker, Boston."

LOST AND FOUND

It's pretty hard luck when you lose your diamond ring, or any other piece of valuable jewelry and don't know just where to find it. There's only one quick and sure way to get it back, and that's through the Lost and Found Column of this paper. Should this ill fortune befall you send in an ad at once and let the American relieve you of all worry.

LOST—Boston terrier, brindle, with white on face, collar marked "G. N. Roberts, Mac"; suitable reward for return. D. C. ROBERTS, 29 [illegible] st., Cambridge; tel. 121 Cambridge.

LOST—October 18, between Medford and South Weymouth, a crescent breast pin containing opals and [illegible] pearls. Finder please address Z 650, Boston American.

LOST—In So. End, man's pocket book containing $5 bill, check and valuable papers. Reward if returned to 6 Berkeley st., Boston.

LOST—Pocketbook in Cambridge Saturday. Address enclosed, or phone Camb. 2874-1; $5 reward.

LOST—Gold filled fountain pen, reward. Return to F. ANSHELM, 28 Faneuil Hall Square.

Special Announcements.

FROM THE LAND of Sunshine and Flowers. The Seventh Anniversary Number of the Los Angeles Examiner will tell you all about this wonderful country. Mailed to any address in the United States, 10 cents a copy. Date of issue, Dec. 25, 1910. Address LOS ANGELES EXAMINER, Los Angeles, Cal.

1,000 BUSINESS CARDS $1.00; display cards. B. BRIEF PRESS, 81 Leverett st., Boston.

For Adoption.

GOOD GIRL, 11-13, for company; good home and clothes. Apply 119 Regent st., suite 3, mornings.

FOR ADOPTION—Baby girl, colored, 1 year old, write R., 93 Jerome st., West Medford.

Printing.

500 ARTISTIC business cards, $1; fifty elegant wedding invitations, $2. TREMONT PRESS, 3 Tremont row.

Typewriters.

ALL MAKES, $10 to $60; rent 3 mos. for $5. TYPEWRITER EXCHANGE, 38 Bromfield st.

Stoves and Furnaces.

SOFT STOVE LININGS—Fits all stoves and ranges; price 35c. BAKER & CO., 22½ Portland st.

Yachts, Boats and Engines.

MOTOR BOATS, safes and machinery properly moved. C. BOWEN, 2 Bowker st., cor. Sudbury st.

Furs.

FURS remodeled to look like new. MISS LEDFORD, custom furrier, 85 Worcester st.

Dental.

DENTAL laboratory man, must be good plate worker. 120 Boylston st.

Wanted—Miscellaneous.

WANTED—Second hand books and novels bought, high price. JOHNSON'S, 308 Tremont st.

Male Help Wanted.

Canvassers Wanted
New proposition, only experienced newspaper men need apply; call evenings between 7 and 8 p. m. MR. BAXTER, 5th floor, 80 Summer st.

PIANO VARNISHER.

PIANO VARNISHER WANTED—First class, must be fully competent. Apply WM. BOURNE & SONS PIANO CO., Lamartine and Wyman sts., Jamaica Plain.

LINEMEN WANTED.

EXPERIENCED electric light linemen, for city and suburban work. Apply FRED T. LEY & CO., 642 E. First st., So. Boston.

ABLE-BODIED men wanted for the U. S. Marine Corps, between the ages of 19 and 35; must be native born or have first papers; monthly pay $15 to $63; additional compensation possible; food, clothing, quarters and medical attendance free; after 30 years service can retire with 75 per cent. of pay and allowances; service on board ship and ashore in all parts of the world. Apply at U. S. Marine Corps Recruiting Office, 98 Court st., Boston, Mass.

CANVASSERS for Boston daily. Only experienced newspaper men who are ambitious; fine opportunity, new premiums. Call only between 7 and 8 a. m. MR. BAXTER, Boston American Circulation Dept., 5th floor, 80 Summer st.

CALENDER—Wanted, a first-class man on calender who is familiar with handling compounds for rubber clothing. A 606, Boston American.

ETCHER—First-class zinc etcher wanted; state salary and reference; permanent position to right man. SPRINGFIELD PHOTO ENGRAVING CO., Springfield, Mass.

EXPERIENCED cutters, [illegible] and [illegible] on raincoats wanted; good pay. Apply at 730 Washington st., 2d floor.

FOREMAN for sole leather room, making [illegible] and boys' McKay sewed and standard screw [illegible]. Address C. E. JENKS, 144 Essex st., Boston.

GRANOLITHIC FINISHERS wanted at once. WARREN BROS. CO., 59 Temple Place.

GALVANIZED IRON WORKERS wanted. Apply B. F. STURTEVANT, Readville, Mass.

LOCAL AGENTS wanted, who have trade among shoe factories in all large shoe manufacturing cities in New England to sell on commission basis. Address P. O. Box 33, Jamaica Plain.

MEN with experience in testing direct current motors and generators wanted. B. F. STURTEVANT CO., Hyde Park, Mass.

PHOTO-ENGRAVER'S PHOTOGRAPHER, line work, steady employment; state experience, wages expected and also state references. THE CHANDLER CO., Springfield, Mass.

PAINTERS WANTED—Two good men to [illegible] out week. Concrete Bldg., Charles River Bicycle Park, Mass. av.

SALESMAN—A young man as traveling salesman; good proposition. Apply F. W. MASSELL, 120 Boylston st.

TEACHER wanted to give private lessons in English; state terms. O 662, Boston American.

THREE FIRST-CLASS [illegible]. Apply at 116 Richmond st.

Male Miscellaneous.

Learn Automobile Repairing

AND DRIVING in our repair shop, are made progressive and selective type cars always on hand, look up our record in securing licenses; day and evening classes. G. W. TURNER, 45 Stanhope st.

LEARN AUTO DRIVING AND

REPAIRING in our repair shop, personal instruction to students has made us successful; look up our record for securing licenses; day or evening. BONNEY & GREIG, 66 Berkeley st.

LEARN TELEGRAPHY

AT BOSTON SCHOOL OF TELEGRAPHY. Write for catalogue. 18 Boylston st., Boston.

AMBITIOUS YOUNG MEN to become traveling salesmen; experience unnecessary; write for particulars. BRADSTREET SYSTEM, Rochester, N. Y.

ENGINEERS, FIREMEN—A better license means more pay; study to get one now; practical individual instruction; low cost, instalments; satisfaction guaranteed; prospectus free. HAWLEY ENGINEERING SCHOOL, 115 Huntington av., Boston.

ENGINEERS AND FIREMEN instructed for licenses, according to the State law, the recognized school, James Coyne, M. E., instructor. STATE STEAM ENGINEERING SCHOOL, 121 Haverhill st., Boston; free catalog; (always open).

FOR $20 I will give you an unlimited course of repairing and driving on automobiles day and evening. 624 Columbus av.

I MADE $50,000 in five years with a small mail order business; began with $5; send for free booklet; tells how. HEACOCK, 5102, Lockport, N. Y.

MEN WANTED, age 18 to 35, for firemen $100 monthly and brakemen $80, on railroads in Boston and vicinity, experience unnecessary, no strike; promotion to engineers, conductors; railroad employing headquarters, over 500 men sent to positions monthly; state age; send stamp. RAILWAY ASSOCIATION, Dept. 67, 227 Monroe st., Brooklyn, N. Y.

MEN WANTED to learn to drive and repair automobiles in our repair shop; day and evening instruction; call or send stamp for particulars. NEW ENGLAND AUTO CO., 509 Tremont st., Boston.

Agents and Canvassers

LIVE AGENTS wanted, either sex, to sell Luxur (new discovery) hair tonic; 100 per cent. profit, particulars free. Address WARREN SPECIALTY CO., 325 Warren st., Roxbury, Mass.

WANTED—Either sex, to sell Luxur (new discovery) hair tonic; 100% profit; particulars free. WARREN SPECIALTY CO., 325 Warren st., Roxbury, Mass.

Male Situations Wanted.

AMBITIOUS American young man, 22, desires employment, anything, first-class references. O 174, Boston American.

BLACKSMITH—Wanted situation as blacksmith or carpenter's helper; can furnish good references. R. G., 14 Hartwell st., Roxbury, Mass.

BAKER—Can work on either bread, cakes or pies; prefer day work on cakes, or either. Address G. W., 105 Stamford st.

CARPENTER wants steady situation, $15 per week; good, all-round workman, temperate, reliable American. Address B 666, Boston American.

CARPENTER wants work of any kind, low wages, steady American, all-round mechanic, good worker. Address O 656, Boston American.

GENERAL WORK—Wanted, work by the week at anything, best of references. H 676, Boston American.

GENERAL WORK—Young man 29 years old would like a steady situation, handy with tools. M 621, Boston American.

MOVING PICTURE machine operator with Mass. license, experience and references, wants steady position in Mass. HARRY STRUMBOR, 52 Harvard st., Boston.

OFFICE BOY—Boy of 16 wants a position as errand or office boy, reference if needed. C. K., 4 Village st., Cambridge.

PORTER—Young colored man wants work of any kind, offices cared for, janitor or elevator man; good driver, general chore work; address by letter. WRITE, 790 Main st., Cambridge.

PORTER—Young man, W. L., wants position as porter or bar porter; city or elsewhere, first-class ref. S. S., 49 Clarendon st., city.

SALESMAN—Energetic young man "who can sell the goods," either on the road or store, desires to get in with some concern where results receive recognition; best of personal references. Address Scientific Salesman, N 174, Boston American.

TEAMSTER—Wanted, by man and wife, position in city or country, as teamster or general work; wife as all-around house work or will go separate. CHARLES CARTER, 212 West Springfield st., Boston, Mass.

UPHOLSTERER—Thoroughly understands his business; would like work or give estimates on any repairing you wish to have done; also all kinds of cane-seating; anyone, anywhere, any time. Address L. E. PHINNEY, 188 Hampshire st., Cambridge, tel. 1919-2 Cambridge.

UTILITY MAN—Colored man wants position in factory as general utility man; handy with all kinds of tools and repairing; a position as janitor or porter. C. D. W., 141 Canal st., Quincy, Mass.

WAITER, colored, wants job; young man who can do a little cooking, porter work, elevator, attend furnace, care of horses; can do anything in the line of housework. Write V. M., 13 Kendall st., Roxbury.

3D ENGINEER, temperate, experienced, do own repairs, wishes steady position. D 641, Boston American.

Women's Specialties.

$8--Ladies' Suits to Order--$8

We are on the field of battle with our competitors, and we are fastly gaining our Victory.

Our Customers are now realizing that we are the only Popular Price Tailors that make and Guarantee fit and workmanship of our suits made of your material for **$8.00.**

Remarks: All suits made to Individual Measure. All suits made as you want them. All Work Absolutely Guaranteed.

THE AVON TAILORING CO.
11-13 AVON ST. Tel. Con. Boston.
Your are invited for inspection.

Willow Plumes, Willow Plumes

YOUR old feathers made into the finest willow plumes; ostrich feathers and willow plumes dyed, cleaned, curled and repaired; our work the best, our prices the lowest. CAPE COLONY OSTRICH FEATHER CO., 364 Washington st., room 14. Opposite the Adams House.

Miscellaneous.

OSTEOPATHY
The Massachusetts College of Osteopathy,
CLINICAL DEPARTMENT
104 Dartmouth st., Boston.
Examinations FREE at 1 p. m., daily (Sundays excepted). Tel. connection

Dancing Academies.

BOSTON'S LEADING dancing school. BAY STATE, 1031 Washington st.—Tues., Thur., Sat., socials; Mon., Wed., Fri., beginners' and adv. classes. Call or send for circulars.

Female Help Wanted

V. BALLARD & SONS
256 BOYLSTON STREET
COATMAKERS WANTED
Highest Wages, Steady Employment

EXPERIENCED OPERATORS on power machines. DAVIS FRANK CO., 100 Kingston st.

BOOK FOLDERS wanted; experienced, steady work. ROBERT BURLEN, 156 Pearl st., Boston, Mass.

GENERAL WORK—Wanted at once, girl about 16 or 17, to help around house and help care of [illegible]; good home and some [illegible]; will pay fare here. Address 15 Standish av., Plymouth, Mass.

HOUSE WORK—Wanted, good home work maid; must be thoroughly competent, able to take charge, neat, good cook; apartment; family of two; Swedish preferred; references required; call before 10 or after 5. MAGUIRE, 1,247 Beacon st., Brookline.

HOUSEKEEPER—Take full charge widower's home; good home for the right party. O 165, Boston American.

SEWERS Wanted, first-class stitchers, plain sewers and waist finishers. Apply E. E. CHAPMAN, 320 Dudley st., Rox.

WANTED—Experienced general housework girl, good pay and steady work for good girl. Apply 45 Munroe st., Roxbury; take Humboldt av. car from Dudley st.; call at once.

Female Miscellaneous.

$5 STARTS YOU AT McDOWELL'S SCHOOL of Dressmaking and Millinery, individual instruction by expert teachers in every branch of the business, day or evening. This method recommended to expert dressmakers and milliners everywhere; write or call today. McDOWELL'S DRESSMAKING AND MILLINERY SCHOOL, 2" Winter st., Boston.

FURS REMODELED, $2 up; seal-skins remade, dyed, $10; muffs lined, $1. TAYLOR'S, 38 Boylston st.

LADIES wanted to learn dressmaking and millinery, individual instruction, in a millinery store, positions after learned. Call or write, 1295 Washington st., Boston.

MRS. R. GREEN, 71 Salem st.—Ladies' tailor and dressmaker; suits made from your own cloth, $5 up; dresses, $4 up; skirts, $1 up; perfect fit and first workmanship guaranteed.

MILLINERY HATS trimmed, 50c., see our line of Fall and Winter hats before you buy. 1295 Washington st.

Female Situations Wanted.

A NICE, respectable, elderly woman would like the care of a workingman's home, or that of an elderly couple; very smart and active; good economical cook; fond of children and thoroughly understands the care of them; home more than high wages considered. Address 263 W. Newton st., Suite 2.

A YOUNG WOMAN would like to care for bachelor's apartments and mending, or plain sewing. Call or address 686 Shawmut av., suite 4, L. B.

A LAUNDRESS wants laundry work to do at home. Write L. T., 106 Lenox st.

COOK—2 colored girls want position as cook and second or chambermaid and second in some public place, good references; home nights. L. A., 156 Northampton st.; tel. 1541-1 Tremont.

COOK and laundress positions wanted by two reliable girls, ref. Tel. 2994-2 Cambridge.

CARE TAKER—Neat colored girl would like position taking care of bachelor's apartments, or morning work in lodging house. MISS ALEXANDER, 156 Northampton st.; tel. 1541-1 Tremont.

CARETAKER—Would like bachelor apartment to care for, mending and laundry, or any half day's work; references. Address T., suite 2, 258 Mass. av., city.

COLORED GIRL wants situation as nursing or chamber work or to assist with housework in small family; wages reasonable. C. E. LEE, 96 Albion st., city.

COLORED GIRL would like a position to do morning work or office work. L. E. LEE, 95 Albion st., city.

COMPETENT SEAMSTRESS would like sewing by the day, $1.25 per day. P 655, Boston American.

CLEANING—A woman wants work, cleaning or washing, by day or hour; will go anywhere. MRS. RUTTER, 876 Albany st., Roxbury, Mass.

CHAMBER WORK—A neat colored girl would like chamber work in a lodging house; call or write. 25 Warwick st.

DAY'S WORK—Colored woman wants work of any kind; good laundress, would like Monday place or will do cleaning; reference; city or country. 32 Bradford st., city; top bell.

DAY'S WORK—Colored woman wants work for Tues., Thurs. and Fri., washing, ironing, sweeping and dusting; go any distance. MRS. A., 34 Magazine st., Cambridge.

DAY WORK—A young Austrian woman wants work by the day. Address MRS. DUYSIK, 63 Longwood av., Roxbury.

DAY'S WORK—A colored woman will go out of town or laundry to take home. MRS. MOSBY, 77 Williams st., Roxbury.

DAY'S WORK—Wanted by neat colored girl, day's work or morning work; call or write. G., 34 Melrose st., city.

DAY WORK—Wanted, work by the day, willing to go out of town, good worker. MISS CARRIE DENNIS, 3 Stanhope place, West End.

DAY'S WORK—Reliable woman would like day's work, or laundry to take home; can furnish ref. MRS. M. YATES, 126½ Lenox st., Rox.

DRESSMAKER wants more work at home; street and evening gowns, remodelling done and plain sewing, at reasonable prices. L. L., 694 Shawmut av., Roxbury; tel. 1457-1 Roxbury.

DRESSMAKER, French, engagements wanted by a cutter and fitter of all garments in the latest styles; no objection to remodelling; $2 day and car fares. O 663, Boston American.

DRESSMAKER, capable in all branches, wants work in families by day; terms reasonable. M. A. BURNS, Station A.

DRESSMAKER—First-class fitter wants work, prices moderate, satisfaction guaranteed. 1295 Washington st., Boston.

FIRST-CLASS LAUNDRESS wants laundry to take home. MRS. J. A. BLACKWELL, 40 Buckingham st., Back Bay Station.

GOVERNESS—Wanted, by a high school graduate, a position as a governess or lady's companion. A. E. S., Billerica, Mass., Box 11.

GENERAL WORK wanted by reliable girl; would take housekeeper's position. Tel. 2594-2 Camb. 479 Mass. av., Cambridge.

GIRL, age 15, wishes to care for one baby days; go home nights; will do no housework. ETHEL SMITH, 105 Gilman st., suite 2, Somerville.

HOUSEKEEPER—Respectable American widow, with well-behaved boy 8 years old, wishes position; good cook, neat, well recommended. MRS. H. McPHERSON, 57 Crescent av., Chelsea.

HOUSEWORK—Day or hour work wanted; ref.; [illegible] or call after 4 p. m. MRS. L., 88 Warren [illegible], suite 9.

HOUSEKEEPER—Position wanted as working housekeeper, by Protestant American widow, city or country. E. M., 8 Barton sq., Salem, Mass.

HOUSEKEEPER—American middle-aged woman would like situation in widower's family or elderly couple; five years' reference from last place. L 188, Boston American.

HOUSEKEEPER—Position wanted by a middle-aged Protestant woman of experience as housekeeper in a widower's family; reference if required. D [illegible], Boston American.

HOUSEKEEPER—American woman wants position as housekeeper for widower, or housework in small family; good cook, with ref. MISS A. E. SMITH, Mt. Auburn P. O., Watertown, Mass.

HOUSEKEEPER—Position wanted by Protestant American widow, no children; no servant's position wanted. Address 142 Brookline st., Lynn.

HOUSEWORK—A neat colored lady would like day's work, or general housework with not more than three in family, and go home nights; call MRS. E. COX, 18 Windsor st., Roxbury.

KITCHEN WORK—German girl wants kitchen or chamber work in a boarding house or house. Call 348 Tremont st.

LAUNDRY WORK wanted by a capable lady who will call and deliver family washing in Boston and vicinity; Back Bay work preferred; prices reasonable. Send postal or telephone MRS. ANNIE A. HARRIS, 794 Main st., Cambridge; tel. 1855-4.

LAUNDRY WORK—Would like laundry work to take home; nice sunshine yard; best of references. MRS. JULIA JONES, 36 Camden st., Rox.

LAUNDRY WORK—American woman wants laundry work at home; please give me a call or write. MRS. GARNETT, 616 Harrison av.

LAUNDRESS—Neat colored girl would like all day work Monday, Tuesday, washing and ironing, or gents' laundry to take home; will do mending or bachelor apartment to care for. MISS L., 10 Sawyer st., suite 2, city.

LAUNDRESS would like to do your family work; all kinds of fancy ironing done; gent's work a specialty; will do necessary repairing free of charge; work called for; hand laundry. 451 Shawmut av., cor. Concord st.

LAUNDRESS—2 colored women would like work, one to do laundry work at home the other to go out as chambermaid; call or write. M. BURNES, 127 Lenox st., Roxbury, Mass.

Female Situations Wanted.

LAUNDRESS—A first-class laundress would like to do your family washing, also dresses, shirtwaists and men's starched clothes. WHITE HOUSE HAND LAUNDRY, 541 Shawmut av.

LAUNDRESS wants work to do at home, family washing, dresses and fancy ironing a specialty, sunshine dry, will call. MRS. WILLIS, 45 Worcester st.

LAUNDRESS—First-class work guaranteed, everything that laundry give us a trial, called for and delivered. 768 Columbus av. R. H. 2454-1.

LAUNDRESS—A good laundress desires work to bring home. Address GERTRUDE GAUTT, 37 Winchester st.

LAUNDRESS wants laundry work to do at home; rough dried or family ironing. 2 Burbank st.

LAUNDRY—A reliable colored woman wants day's work, also laundry to take home. A. M., 11 Kendall st., Roxbury.

LADY, 60, competent to have full charge, frugal and obliging, widower's home preferred; warm home for the Winter, moderate wages. 134 Revere Beach Parkway, corner of Pratt st., Revere, Mass.

MORNING WORK, by colored girl. Address S. B. A., 762 Shawmut av., suite 1, Roxbury.

NURSE—Experienced Scandinavian nurse desires position; no confinements; [illegible] do the plain [illegible] al part of housekeeping; write or call. E. H., 917 Dorchester st., Dorchester.

POSITION WANTED—[illegible] by a respectable widow, [illegible] or assist with work in small adult family; experienced and reliable; best ref. MRS. B., 48 Tennyson st., Boston.

PIANIST—Young lady would like position playing evenings. W. ALDRICH, 25 Woodstock st., Dorchester.

PANTRY or kitchen work [illegible], city or country. A. HOLLAND, 8 Hill st.

STENOGRAPHER—Young woman wants position as stenographer, speed 125 words per minute, good ref., only reliable parties apply; would assist with books. Tel. Haymarket 2662-1. H 608, Boston American.

SWEEPING—Would like a position sweeping and dusting in gentlemen's office or apartments. MRS. SARAH ARMSTRONG, 37 Weston st., Roxbury, Mass.

SWEDISH GIRL wants general housework; does not speak English. Address No. 29 Calender st., New Dorchester.

SEAMSTRESS will go out for $2 per day. Address DRESSMAKER, 198 [illegible] av.; tel. 2634-1 Dorchester.

WASHING—A capable young woman wants Monday or washing or cleaning Thursday and Friday and cleaning Saturday; steady places with ref., 15 cents an hour all day Mon., Thurs. and Fri. MRS. H. O'CONNOR, So. Boston Postoffice.

WASHING—I would like some more washing to take home; go after it and deliver it. MRS. E. T., 41 Worcester st., City.

WOMAN, good worker, desires work by day, washing or cleaning; $1 day and fare. Tel. Tremont 1312-3 after 7 p. m., or write MISS McCARTHY, 15 Rutland sq., Boston.

Furnished Rooms to Let.

VISITORS TO BOSTON

TAKE ROOMS at Hotel Waverley, cor. Bowdoin st. and Ashburton pl., one block from State House, or 5 min. from Subway, all rooms outside, clean, quiet, h. and c. water, baths, elevators; $1 day, double, $1.50; single, $2 to $4.50 weekly.

BOYLSTON PL., 11—Newly furnished sq. room and small suite, $2.50 each, h. and c. water.

BOYLSTON PL., 12½, near Common—House keeping suite, sq. and side rooms, furnished, h. and c. water.

BENNETT ST., 28—Suite of 3 rooms, unfurnished, near shopping district.

BERWICK PK., 27—Beautiful back parlor, with piano, only $4, tel. 1154-1 Trem.

CIRCUIT ST., 48, near Dudley L.—Three housekeeping rooms, completely furnished, rent low.

DARTMOUTH ST., 113—Newly fur. large sq. room, steam heat, running water, $3.

FURNISHED one-room flat, for sale cheap, steam heat and open plumbing. Inquire 618 Columbus av., suite 1, city.

GROTON ST., 8, So. End—Finely fur. rooms, $2.50, $3, with kitchen, laundry, hot water, bath.

GRAY ST., 33—Newly furnished, heated, front sq. room to let for light housekeeping.

ISABELLA ST., 28, Suite 2—Lady having pleasant flat, rents rooms, day or week.

LINWOOD PL., 15, Charlestown—Furnished rooms, bath, all conveniences, heated.

MASS AV., 461—Large heated rooms, h. & c. water, 1 light, suitable for two.

MILFORD ST., 23—Newly furnished sq. & side rooms, $1.50, $2 and $3 weekly.

ROLLINS ST., 10, city—Newly furnished rooms, with heat, hot and cold water.

REGENT SQ., 2—Three furnished rooms, complete for housekeeping; good sunny location.

SHAWMUT AV., 776, Rox.—Large light housekeeping room, board, with other rooms.

SHAWMUT AV., 252—Furnished rooms for light housekeeping, all modern conveniences.

SHAWMUT AV., 141—Rooms for house keeping, $2 up; also 2 com. rooms for h. k.

TREMONT ST., 692, cor. Rutland—Nicely furnished rooms, sq., side; connecting, h. and c. water, closets, tel., reasonable.

TREMONT ST., 408. All visitors come to The New House; reasonable terms. Tel. Tremont 21689.

THORNTON ST., 12, Rox., near Dudley L.—1 or 2 light housekeeping rooms, all improvements.

WANTED—2 Catholic girls to rent part of our furnished flat; can have breakfast and supper served at satisfactory terms. H 684, Boston American.

WEST RUTLAND SQ., 81, suite 3—Nicely furnished room in private family, home comforts, reasonable.

W. NEWTON ST., 37—Homelike steam heated front rooms $3, $4, $5; central, open plumbing, shower bath, continuous hot water, telephone.

WEST NEWTON ST., 63—Warm, sunny front square room, 1 light, closet, water, gas, $4; tel.

WARREN AV., 89—Visitors to Boston will find large, pleasant rooms, $1 per day.

WARREN AV., 139—Front parlor, hot and cold water.

WARREN ST., 115, Roxbury—2 furnished rooms, with stove for light housekeeping.

WINTHROP HIGHLANDS—Cosy small room for gentleman. Address H 628, Boston American.

Furnished Rooms—Back Bay.

COMMONWEALTH AV., 711—Sunny large room $3.50, open fire; nice smaller room, $2, housekeeping privileges.

MOUNTFORD ST., 67 (off West Beacon st.)—Beautiful rooms, $2 to $8; best of bedding, furniture, everything, [illegible] as good in Boston; come and see; 10 min. [illegible]; phone 4727-3 B. B.

For Sale—Miscellaneous.

FISH DEALERS
AND PEDDLERS

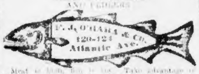
P. J. O'HARA & Co.
120-124
Atlantic Ave.

Meat is high, fish is low. Take advantage of the meat boycott NOW. Fish brought in fresh each day in our own vessels. Very lowest prices. Try us.
P. J. O'HARA & CO. Tel. Richmond 733.

EASTMAN 5x4 folding Kodak adapted for roll film and plates; full equipment, including 6 plate holders, dark lantern, tripod, developing pans, neat leather case; will sell for $20. H 680, Boston American.

10 CENTS will secure for you 160-page paper, beautifully illustrated in colors, giving full information regarding Southern California, to be issued Dec. 25, 1910. Address LOS ANGELES EXAMINER, Los Angeles, Cal.

FOR SALE—A pair of field glasses, price $7. JOHN O'CONNELL, 65 Prospect st., Cambridge.

Furniture.

SURE CASH BUYER for household furniture, carpets, antiques, rugs, merchandise, any description. M. STEINERT, 1,802 Washington st.; tel. 2308-1 Roxbury.

HIGHEST CASH PRICES paid for all kinds of furniture and merchandise. Call on J. SWEET, 21 N. Washington st.; tel. 1862-2 Richmond.

OLD FEATHER BEDS bought; highest cash price paid. AMERICAN FEATHER CO., 226 Dover st., Boston.

HIGHEST PRICES paid for household furniture, or m'd'se, any description. Tel. Ox. 3967-4. I. SPECTOR, 219 Harrison av.

FOR SALE—City, private fam., furniture, carpets, cheap. N 601, Boston American.

Divorces.

DIVORCE Specialty—Free advice, quickly promptly, any State, easy terms. ATKINSON Law Office, 1 Beacon st., Boston.

DIVORCES and other legal matters. BRIDGHAM, lawyer, 30 Court st., Boston, room C. Uniformly successful, advice free, by mail $1; open Saturdays until 9 p. m.

Pianos and Musical Instruments.

BARNARD'S ..$1.00.. PIANO PLAN

We will sell you any make piano $1.00 down and $1.00 a week. Get the other dealer's price first, if you like, then come to us and we will beat it. Send postal and we will give you something free. Open Monday, Thursday and Saturday evenings until 9 o'clock. Evenings, take elevator at 18 Boylston st. FRANK L. BARNARD, Piano Mfrs. Agent, 557 Washington st., cor. Boylston st., Boston. Over Continental Clothing Co.

An Easy Way to Own a Piano.

RENT A FINE new piano of us for three months, six months or a year, and we will allow all money paid toward the price, and then give two years time in which to pay the balance. Fine line pianos to select from; see us or write us. CHARLES S. NORRIS, 181 Tremont st.

OUR DAILY PIANO BARGAIN

A $300 PIANO for $225; we offer a beautiful mahogany Brambach upright, little used, to sale, monthly payments to suit. CHARLES S. NORRIS, 181 Tremont st.

2 BACKMAN UPRIGHTS in mahogany, fancy veneer, every improvement, special price $145; regular price $275. BLAKE'S, 564 Washington st.

FIVE UPRIGHTS to be sold by Saturday night and price to be made to suit customers; this is a new experiment and we expect to lose money on it; call and inspect greatest values in Boston. BLAKE'S, 564 Washington st.

SPECIAL VALUE in high-grade used pianos that look and are practically as good as new: Miller, Steinway, Ivers & Pond, Furbush, Emerson; our price from $150 to $250; ten minutes, 7 1-3 octaves, carved legs, and up-to-date in every way; $15 to $25. BLAKE'S, 564 Washington st., established 1869.

10 SLIGHTLY USED pianos taken in exchange for furniture. Will sell for less than ½ price. Easy terms if desired; 5-year guarantee with every piano. GOLDTHWAIT FURNITURE CO., 2060 Washington st.

GABLER Chatham Interior Player for sale cheap. Room 212, 100 Boylston st.

Music.

PIANOS tuned, repaired, polished. J. J. PIOTTI, 11 Franklin st., Dor.; my 12 yrs. exp. as expert for Ivers & Pond and McPhail guarantees you 1st class work; prices reasonable; phone 1907-1 Rox.

Clothing.

Marks & Chester
105 Dudley St., Cor. Dudley Sq.
35 Years of Honest Dealings
LOOK FOR THE CORNER STORE FOR A GENUINE BARGAIN

WE WILL dress you for what little money you can spare; largest variety in New England, slightly worn and misfit students' clothing; made by leading tailors; suits from $1.50; overcoats and raincoats from $1.50; coats or pants from 75c.; coats and vests from $1.25; highest grade dress suits for sale or to let. Others copy my advs. Near Dudley st. station; open evenings till 9, Saturday till 11.

TERMINAL
CLOTHING CO.
3 STORES: 15 ROXBURY ST., cor. WASH. St., and 100-102 DUDLEY St., The Original Students' Clothing Stores.

LARGEST STOCK in New England of slightly worn and misfit tailor-made students' clothing, suits from $2, coats and vests from $1, coats, pants from 75c., overcoats and raincoats from $2; dress suits for sale and to let; try us and be convinced, look for the Blue signs near Dudley st. Terminal Station, open evenings until 9 p. m.; Sat. 11 p. m.

MME. DE GROOT,
127-129 Pleasant St.
One Minute From Tremont Street.

LARGEST stock in New England, slightly worn tailor-made street and party gowns, stage dresses for sale or to let from $3 up, leading London, Paris, N. Y. makers; opera coats; also complete line furs.

SAM KEEZER.

STUDENTS' slightly used clothing at low rates; made by the best custom tailors, 1,112 Massachusetts av., Cambridge. Take Harvard sq. car and get off at Mt. Auburn st., Putnam sq.

SIMON'S STUDENTS' Misfit Clothes
[illegible] NORTHAMPTON ST., COR. WASHINGTON. This store is worth while visiting.

MAX KEEZER, 3 AND 5 BOW ST., HARVARD STUDENTS' MISFIT CLOTHING, GET OFF AT DE WOLF ST., CAMB.

W. SWARTZ, an experienced gents' custom tailor, 122 Staniford st., 20 years on one corner, 5 min. from North Station on right hand side going to State House.

TED SKINNER, 39 BOYLSTON ST., CAMBRIDGE—All Harvard sq. cars pass the door; Harvard students' misfit, castoff clothing.

LADIES' and gents' discarded clothing bought. Write S. WAAS, 174 Pleasant st., Boston; phone 1284-1 Tremont.

SURE CASH BUYER of ladies' and gents' clothing; will call. LEAVY'S, 106 Northampton st., Boston.

Diamonds, Watches and Jewelry.

LENOX JEWELRY CO.

$1 DOWN, $1 WEEK—Diamonds, watches, jewelry; open an account now, we trust you. 373 Washington st., Room 25.

WATCHES $1 DOWN, $1 A WEEK. RELIANCE SALES CO., 276 Tremont, Room 10.

COLLATERAL LOAN TICKETS bought or loaned on; lowest rates; full value paid for old gold, dia., broken jewelry. ROY, r. 52, 77 Summer st.

MAINSPRINGS 20c., warranted 2 years; watches cleaned 50c.; eyes tested free, glasses $1. ALBERTS, 719 Washington st.

Barter and Exchange.

WANTED—Exchange for cash, the International encyclopedia, Stoddard lectures and [illegible] library [illegible] number of volumes from all parts of New England. H 674, Boston American.

WANTED—Jewelers' stock in lieu of other wise will give Boston real estate, well rented, and cash. A. D. COLLINS, 34 School st.

POSTAGE and revenue stamp collections, foreign or United States; cash given, exchange for valuable collection. D 651, Boston American.

EXCHANGE—Low pitch Boehm B clarinet for [illegible] 5x7. ERNEST BOUTHILLIER, [illegible].

EDISON HOME phonograph, [illegible] in good condition, exchange for $25. O 657, Boston American.

Sewing Machines.

HANDY SINGER, $5; Domestic, $10; White, $8; all makes repaired. STERN & CO., 15 [illegible] st.

LADY must sell $65 Singer, good as new, $5. Call 352 Somerville av., Somerville.

Patents.

PATENT FOR SALE on an article for ladies' wear, goods can be sold in all department stores, also 5 and 10 cent stores. B 682, Boston American.

PATENTS—Information and advice free; call or write. ARTHUR F. RANDALL, 101 Tremont st., cor. Bromfield, room 704.

THE BOSTON AMERICAN
Published Daily and Sunday at 80 and 82 Summer Street, Boston, Mass.
NEW ENGLAND NEWSPAPER PUBLISHING CO.
Entered as second class matter, June 1, 1907, at the postoffice at Boston, Mass.
Entered as second class matter at the Postoffice Department, Canada.
Price: Daily, One Cent; Sunday, Five Cents.
Terms: Postage included for the United States (outside of Boston), Canada and Mexico.

Daily only:	
One year	$3.00
Six months	1.50
One month	.25
Sunday only:	
One year	2.50
Six months	1.25
Daily and Sunday:	
One year	5.50
Six months	2.75
One month	.50

On foreign subscriptions add postage at rate of 1 cent per copy daily and 5 cents per copy Sunday.

Business Chances.

$275—GREAT BARGAIN in [illegible] variety, 4 rooms connected, rent $15, owner has other business and has no use for it; must sell; great bargain. See F. L. MILLETT, 2,380 Washington st., corner Dudley.

CIGAR, tobacco, confectionery, fruit, large banana room, good counters, show cases, $1,000 soda fountain, prominent corner, Cambridge, cheap at $1,500; price $750; keys at this office. Agent F. L. MILLETT, 2,380 Washington st., corner Dudley.

A FIRST-CLASS corner cash grocery and variety store, with rooms, near schools, churches and [illegible] public library, good, clean stock and fixtures, horses, and must move to country; will consider most any offer for a quick sale; come look it over, see location and make me an offer at once. L 80, Boston American.

WANTED—American man would like to go into the [illegible] business with lady [illegible] suitable place, near Boston; I will furnish capital. P 611, Boston American.

LUNCH, bakery, delicatessen; fine fittings; unusual chance to secure profitable business; first-class [illegible], low rent; examination invited. SHOREY, 795 Washington st.

ARE YOU looking for a safe money-making [illegible] lodging house, lunch room or business of any kind? If so call on BISHOP, RYAN & CO., 279 Washington st.

A LODGING HOUSE in A1 location, to [illegible], all filled; will sell reasonable; owner going west; can be seen any day; newly renovated. Apply [illegible] W. Newton st.

TO LET—Dining room, completely furnished, A1 location, good chance for man and wife. E. W. FLYNN, [illegible] Union Park.

$375—LUNCH, pays $30 weekly, near station; chance man and wife; terms. SHOREY, 795 Washington st.

DOUBLE lodging house, 25 rooms, all full; would sell separately; all rooms suitable for l. h. k., [illegible] pay dividends. 105 Cambridge st.

$250—GROCERY and variety store, 2 rooms, well located, cheap rent; good trade. Call Fellows and Hammond sts. [illegible].

MODERN 13-room lodging house, [illegible] location, [illegible] good [illegible] Chambers st.

$375 LUNCH, pays $30 weekly, near station, chance man and wife; terms. SHOREY, 795 Washington st.

WANTED—A young man with a little money to invest in automobile business. Address AUTOMOBILE, Z 680, Boston American.

FOR SALE—Fixtures for fish and groceries at a sacrifice. Apply L 675, Boston American.

FOR SALE—$375 baker's portable Oakley oven, No. 3 for $100. A. T. BARTH, 671 Tremont st.

10-ROOM lodging house, [illegible], $150 down, [illegible], cheap for cash. 747 Shawmut av.

LODGING HOUSES for sale at $300 on Columbus av.; also others. 564 Columbus av.

Horses and Carriages.

Doctor's Outfit A BARGAIN

THIS OUTFIT belongs to a well-known doctor who has purchased an automobile; the horse weighs about 1,100 lbs., 7 years old, and safe for a lady to drive as well as a man; it can road 10 miles an hour easily and is large enough to pull a [illegible] to a wagon; has long, flowing mane and tail, round turned and shapely built, is absolutely fearless of [illegible] or automobiles, will stand without tying, has good, sound feet and legs; in fact, is sound in every respect; cost the present owner $300 one year ago; also an elegant carriage in perfect condition, nice custom made harness, [illegible] blankets, whip, etc., $115 buys all, and to the purchaser I will allow two weeks to try and test the horse in every particular, this property can be seen by calling at BOARDING STABLE, [illegible] Columbus av., Roxbury, near Roxbury Crossing; will sell the horse separate to have a good home. P. S.—Ask to see the doctor's outfit.

$75 BUYS PRINCESS WILKES

HANDSOME CHERRY MARE, foaled in 1903, weight about 1075 lbs., round turned and shapely built and very handsome, is standard bred and registered; is a natural roadster of 9, 10 or 11 miles an hour, and has been trial miles in 2:10 and 2:18 over a half mile track; she has also been halves on the speedway in 1:03; she is worth $100, for a brood mare for breeding purposes [illegible] heat, as she is sired by a grandson of George Wilkes; breeding furnished to purchaser; she has not a blemish of any kind, is perfectly fearless of all objects on the road, is very well mannered and will drive with open bridle; I think if she were properly trained and handled, she would trot close to 2:10, as she has not been handled for speed since she was four years old; anyone looking for a first-class speed, family or road horse she is worth $300 to them. I will allow 30 days' trial to anyone that buys her; the reason I am selling is I have purchased a racing automobile. For further information call at my residence. MR. P. BLUETT, 159 West Brookline st., off Tremont st.; all Tremont street cars from North or South stations pass the street; ask the conductor. P. S.—Also to the buyer I will sell my buggy, road cart and harness for $25.

$65 BAY HORSE, 1,300 lbs., sound, kind, work single or double, very fast walker; want this horse to have a good home; no traders need apply. Call at paint shop, 3,762 Washington st., Forest Hills. P. S.—Will allow a trial of two weeks.

FOR SALE—2 H. S. milk wagons, one nearly new, the other used one term; prices reasonable. L. GUILMET, 20 Forest st., Dover, N. H.

TO LET—Stable, 30 stalls, Dunstable st., Charlestown. Inquire J. S. BENNETT, 197 Highland av., Somerville; tel. 1716-2.

Legal and Public Notices.

NOTICE OF HEARING—To the Board of Street Commissioners of the City of Boston—The West End Street Railway Company, by the Boston Elevated Railway Company, its attorney, respectfully petitions for leave to construct, maintain and use an alteration of its existing locations as follows: On Massachusetts avenue, from Boylston street to Huntington avenue, an alteration of the existing double tracks, substantially as shown by red lines on plan of A. L. Plimpton, civil engineer, dated October 10, 1910, filed herewith; together with all necessary curves, crossovers, switches and connections; said alterations being in substitution for existing tracks as shown by dotted black lines on the aforesaid plan. Also that permission be given said company to establish and maintain the overhead single trolley electric system of motive power in the operation of its cars on said new tracks, and to erect, maintain and use the necessary poles; also wires, appliances and electrical appliances and apparatus and to make the underground and surface alterations of the streets necessary for that purpose. WEST END STREET RAILWAY COMPANY, by BOSTON ELEVATED RAILWAY COMPANY, its attorney, by WM. A. BANCROFT, president.

City of Boston. In Board of Street Commissioners, October 18, 1910. Upon the foregoing petition, it is hereby ordered, that fourteen days' notice be given by the petitioner to all parties interested that this Board will on Tuesday, the 8th day of November at 11 o'clock a. m., take into consideration the expediency of granting the prayer of the above petition, when any parties who object thereto, may appear and be heard. Said notice is to be given by publication of a copy of said petition and this order thereon in the Boston Post and Boston American. Passed. J. J. O'CALLAGHAN, secretary. A true copy. Attest: J. J. O'CALLAGHAN, secretary.

TO THE BOARD OF STREET COMMISSIONERS: The undersigned respectfully petitions for a license for the keeping, storage and sale of gasoline, three 500-gallon tanks underground in the building or structure at 29 [illegible], of Boston, for one year from date. ALBERT E. LAZARO, 29 Ferdinand st. October 14, 1910.

City of Boston, In Board of Street Commissioners, October 18, 1910. Upon the foregoing petition it is hereby ordered, that fourteen days' notice be given by the petitioner to all parties interested that this board will on Tuesday, the eighth day of November, at 11 o'clock, a. m., take into consideration the expediency of granting the prayer of the above petition when any parties who object thereto, may appear and be heard. Said notice is to be given by publication of a copy of said petition and this order thereon in the Boston American. Passed. J. J. O'CALLAGHAN, secretary. A true copy. Attest: J. J. O'CALLAGHAN, Secretary.

JUS. PEACE and Not. Pub.; home evenings. 440 Shawmut av., near W. Newton st.

Real Estate for Sale.

WEYMOUTH COTTAGE, $1,700.

[illegible] CAR LINE, near everything; house [illegible] 1½ acres land, [illegible]. BROWN & STACKPOLE.

WEYMOUTH ACRES—Acre lots $75, lots with [illegible] foot frontage, [illegible] to Back, on elegant [illegible]; send for circular. BROWN & STACKPOLE.

COTTAGE—[illegible], with 17,000 ft. land, [illegible] $150. Don't expect [illegible]. BROWN & STACKPOLE, 101 Tremont st.

WEYMOUTH MANOR GARDEN PLOTS, $29
$2 DOWN AND $1 WEEK.

[illegible] village [illegible] 15 minutes [illegible] $47 [illegible] $35 [illegible].

BARTLETT, 89 COURT ST.

ALLSTON

NEW [illegible] family house, [illegible] up to date, 3,100 feet of land, [illegible] per year, price $8,500, easy terms; [illegible] two and three-family houses in Allston, Brighton and [illegible]; see my list, and for lists apartments to rent.

JAMES McTIGUE,

Member Mass. Real Estate Exchange, [illegible] 507 Washington st., [illegible] Brighton; branch office 338 Cambridge st., Allston, cor. of [illegible].

SINGLE HOUSE $3,600

NEARLY NEW, 8 rooms, every [illegible], owner going South. S. G. BENSON, 36 Mt. Ida road, Dorchester. Tel. 1763-1.

$33, SEA SHORE LOTS, $33.

$1 DOWN and $1 a week, at the fastest growing [illegible] resort near Boston; over 200 cottages [illegible] this season; send for circulars. W. A. [illegible], 7 Water st., room 711.

10 PER CENT. INVESTMENT

DOWNTOWN PROPERTY, in heart of city, an exceptional chance of this kind of property; would [illegible]. Address J 117, Boston American.

[illegible] all improvements, 2,500 [illegible], $3,850; 6-room [illegible]; 11-room house with store [illegible]. WELSH'S OFFICE, 148 Putnam st., East Boston.

[illegible] CAMBRIDGE JUNCTION, near Mass. av., [illegible] ft. of land, $2 [illegible]. HENDERSON BROS., No. Cambridge, [illegible] Mass. av.

[illegible] 7 rooms, all improvements, [illegible], high, wholesome location, [illegible] McCARTHY, 773 Salem st., Malden.

FOR SALE—[illegible] by Wakefield, builder, [illegible], price $2,500, $300 down. DR. A. N. [illegible], Warren st., Rox. Tel. [illegible].

SEE [illegible] Saturday if you want a [illegible] for $2,250, $250 down; take [illegible] get off at Nichols street, [illegible] 3 and 4. D. A. BROWN, [illegible] 101 Tremont st.

TO LET [illegible] Somerville and Medford, new houses, all improvements, 5 to 8 rooms, from $15 up. NEALLY, 28 School, R. 3.

Apartments to Let.

Apartments—5 Rooms—$4 Week

LOCATED at 165 Harvard st., Cambridge; fine bath room, [illegible], everything up-to-date; ring bell 1. MRS. DOTRY.

GRAND [illegible] SUITES, steam heat, continuous hot water and janitor service at 27 Aberdeen st., Back Bay, and 1069 Washington st., Brookline; also suites of 5 rooms at 151-167 Talbot av., Dorchester. Apply on premises or to MARK LEWIS, 60 State st.

SUITE TO LET—Furnished or unfurnished, 4 rooms and bath, steam heat, con. hot water, elevator, janitor service; $45 and $50. Apply PELKY WALLACE CO., 101 Tremont st., or Janitor, Hotel Landor, 17 Yarmouth st.

CAMBRIDGE—To let, new Cannon apartments, continuous hot water, no dark rooms, steam heat; janitor service; $35 to $40. 353 Mass. av.

CORNER SUITE, 5 light rooms, steam heat, gas range, rent $28, adults. 264 St. Botolph st.

Houses to Let.

BRICK HOUSE to let near Hollis st., 12 rooms, newly repaired, well adapted for a lodging house, low rent. MASON, 803 Washington st.

Stores, Offices, Etc.

STORE TO LET—Corner Hampden and Eustis st., Roxbury, formerly occupied by M. O'Keefe, will alter to suit tenant. Apply on premises or to MARK LEWIS, 60 State st.

STORE and rooms to let at 1241 Tremont st., near Roxbury Crossing. Apply on premises or to MARK LEWIS, 60 State st.

WANTED—Two small [illegible] quick. 318 Harrison av.

Money to Loan.

MERCHANTS, professional and business men of established position and financial responsibility can obtain financial accommodation [illegible] as warranted [illegible]; [illegible] for high-class [illegible] loans without [illegible] erality and [illegible] for interview [illegible].

LOANS on [illegible] pianos, [illegible], confidential [illegible] Boston st. [illegible].

MONEY LOANED [illegible] on furniture, [illegible]. HUB LOAN CO. [illegible].

LOANS [illegible]. AVERY CO. [illegible] 1923 Oxford.

SALARIES [illegible] clerks wanted [illegible] terms. R. [illegible].

COLLATERAL LOAN TICKETS bought or loaned on, [illegible] & CO., 132 [illegible].

HEIRS [illegible] estates, [illegible].

PRIVATE PARTY discounts notes, business men, unsecured. Room 1,003, 161 Devonshire st.

Cash Registers.

WALTON SELLS FOR LESS NATIONAL and Hallwood, Second Hand; repairs and supplies. 23 Devonshire st. [illegible] 1885-3.

NO DOUBT you are interested in Southern California. The Seventy Anniversary Number of the Los Angeles Examiner will give full information regarding this wonderful country. Date of issue, Dec. 25, 1910. Mailed to any address in the United States, 10 cents. Address LOS ANGELES EXAMINER, Los Angeles, Cal.

Dogs, Pets, Etc.

I HAVE for sale some of the handsomest coon kittens in Maine, bred from "Perkins Boy," carefully crated and shipped. W. F. REED, Richmond, Me.

FOR SALE—Full blood English Spaniel pups, 6 weeks old. W. F. WILSON, Weare Center, N. H., Box 10.

CHOICE POMERANIAN pet dogs, from small pedigree stock, fashionable pets; particulars. JOSEPH BIRCH, Danielson, Ct.

A FEW PEOPLE DON'T USE AMERICAN WANT ADS

For the same reason that modern methods were once scoffed at by our forefathers, yet, in spite of prejudice, progress has its way. The successful majority employ the "WANT AD WAY" to secure tenants, or buyers, or help, or employment. They employ the AMERICAN, realizing that it is the only paper which will carry their message to nearly all of the people.

THE HOME PAPER OF BOSTON

Wines and Liquors.

Wines and Liquors.

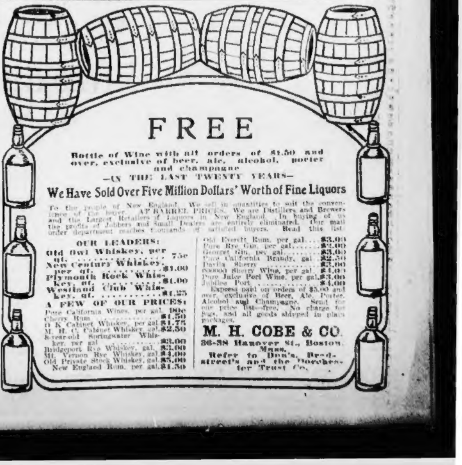

FREE

Bottle of Wine with all orders of $1.50 and over, exclusive of beer, ale, alcohol, porter and champagne

—IN THE LAST TWENTY YEARS—

We Have Sold Over Five Million Dollars' Worth of Fine Liquors

To the People of New England. We sell in quantities to suit the convenience of the buyer. AT BARREL PRICES. We are Distillers and Brewers and the Largest Retailers of Liquors in New England. In buying of us the profits of Jobbers and Small Dealers are entirely eliminated. Our mail order department reaches thousands of satisfied buyers. Read this list:

OUR LEADERS:

Old Owl Whiskey, per qt.	75c
New Century Whiskey, per qt.	$1.00
Plymouth Rock Whiskey, qt.	$1.00
Westland Club Whiskey, qt.	$1.25

A FEW OF OUR PRICES:

Pure California Wines, per gal.	90c
Cherry Rum	$1.50
O K Cabinet Whiskey, per gal.	$1.75
M. H. C. Cabinet Whiskey, gal.	$2.50
8-year-old Springwater Whiskey, per gal.	$3.00
Bridgeport Rye Whiskey, gal.	$3.00
Mt. Vernon Rye Whiskey, gal.	$4.00
Old Private Stock Whiskey, gal.	$5.00
New England Rum, per gal.	$1.50
Old Everett Rum, per gal.	$3.00
Pure Rye Gin, per gal.	$2.00
Georget Gin, per gal.	$3.00
Pure California Brandy, gal.	$2.50
Davila Sherry	$2.00
[illegible] Sherry Wine, per gal.	$1.00
Pure Juice Port Wine, per gal.	$3.00
Jubilee Port	$4.00

Express paid on orders of $5.00 and over, exclusive of Beer, Ale, Porter, Alcohol and Champagne. Send for our price list—free. No charge for jugs, and all goods shipped in plain packages.

M. H. COBE & CO.
36-38 Hanover St., Boston, Mass.
Refer to Dun's, Bradstreet's and the Dorchester Trust Co.

EDITORIAL PAGE OF THE BOSTON AMERICAN BOSTON, OCTOBER 21, 1910

BOSTON AMERICAN
80 AND 82 SUMMER ST., BOSTON, OCTOBER 21, 1910

Why Should a Man NOT Marry a Suffragette?

There Are Many Reasons—And They Are Not COMICAL

Copyright, 1910, by American-Journal-Examiner

A weekly "comic" newspaper, striving to be amusing, offers a reward of $300 "for the best reason or reasons why any man should not marry a suffragette."

Doubtless the comic weekly will receive many of the usual comic answers to the question. An imposing outpouring of masculine wit may be expected.

Without competing for the liberal reward, we should like to answer the question, partially on behalf of the constantly increasing number of women that attach more importance to their brains than to their complexions—while giving proper attention to both—the women who are determined that they will not permit one-half of the human race to remain per[illegible] drudges of the other half of the population.

Why should not any man marry a suffragette?

Because not every man is fit to marry a woman with brains and character.

Many men want in a wife somebody that will admire qualities that the husband hasn't got, and pretend to think that he has them.

Many a man wants a wife to spend her time flattering his vanity, putting salve on his wounded feelings—when the outside world tells him the truth—making up with praise, affection and patience for all defects and assorted samples of littleness.

Such men should not marry suffragettes.

A suffragette is a woman who believes that mothers of men have a right to interest themselves in the doings of men.

A suffragette is a woman who believes that any human being living under laws made exclusively by others IS NOT FREE.

Women with intelligence enough to demand for themselves a share in government, a ballot with which to protect themselves and their children, are intelligent women.

There are many good reasons why some men should not marry an intelligent woman. An intelligent woman is apt to tell the truth disagreeably, frankly, and there are many men to whom the truth every day would be a most painful infliction.

The man who is accustomed to spend three-quarters of his money on himself and give one-quarter to the home for the wife and children ought not to marry a suffragette. The odds are at least ten to one that before he had been married many months he would be finding himself spending three-quarters of the money on the home and keeping only one-quarter for his own amusements.

The man who has a habit of coming home at night only when all other places are closed is better off without a suffragette for a wife. She would probably reform his ways, by kindness or otherwise, and many men dislike genuine reform.

The man whose ideal of a wife is a pink-cheeked, characterless, prattling, always smiling or weeping, yellow-haired, confiding and foolish female would do as well not to marry a suffragette. What he wants is a doll that can talk and can say, "How great and wonderful you are!" or a hard-working machine that can scrub, cook, wash and take care of a dozen children. That isn't the kind of man for a suffragette. He would not be happy with an intelligent wife.

There is every good reason why a man who is also a goose should not marry a suffragette. She would explain him to himself and make him unhappy!

Mrs. Ricker and the Governorship of New Hampshire

Mrs. Marilla Ricker, candidate for Governor of New Hampshire, admits frankly that she doesn't expect to be elected, but she wants to get the people used to the idea of thinking about a woman for Governor. Mrs. Ricker is seventy, and she accentuates her frankness by declaring that she was always born in 1840.

Equal rights is her platform. "There isn't a reason against women voting," she says, "that doesn't apply to men. Every girl ought to be self-supporting. She ought not to have to marry for a home. Equal suffrage has opened all lines of endeavor to women. As for taxation my idea is that a church steeple should not be any more exempt from taxation than a smokestack."

Mrs. Ricker is typical of a forward and broad movement to secure for women recognition of their abilities. A woman Governor may not be such a distant phenomenon as some of the scoffers would have us believe.

LETTERS FROM AMERICAN READERS

A BULWARK OF POLYGAMY

Editor BOSTON AMERICAN:

Lecky in his "Democracy and Liberty," New York, 1903, page 546, says that "woman suffrage proved to be one of the strongest bulwarks of polygamy" in Utah.

It would be interesting to hear the comments of the woman suffragists on this statement. I am not aware that I have seen any as yet.

A. L. M.

REAL USE FOR SOLDIERS

Editor BOSTON AMERICAN:

Your editorial in "What Our Soldiers Could Do" holds many brilliant and fascinating thoughts, and opens up a mental gold mine for the reader. If the material problems of mankind are ever to be solved, this would go for a long way toward solving them. Thousands and thousands of men could be employed by the Government, taught military tactics, and then put to work to develop the vast territory of the United States. The result would naturally be peace and plenty.

When men begin to divide each twenty-four hours by three we'll have eight hours for hard work, eight for recreation and eight hours for sleep. If the Government had large numbers in its employ the eight-hour scheme could more readily be developed. Respectfully,

MRS. JOSEPH HORNING.

THE TARIFF TAX

Editor BOSTON AMERICAN:

There is a hateful evil effect of the present tariff I have not seen noticed. The income and earnings of millions of our people afford them at the best but a meagre support. Yet the tax imposed by the tariff on wool and woolen clothing is such that those millions must be driven to the use of clothing other than woolen, of less warmth and durability. Their comfort will not only be thus affected and their health and that of their families endangered, but they will be depressed in spirits and character as citizens. They will feel conscious of being clothed less worthily than as citizens of the United States they ought or deserve to be.

Is not the tariff tax which has such a consequence a crime against American citizenship. To demean millions of citizens, to cause them without fault of theirs to be less self-respecting and respected—is it not an offence "against the peace and dignity" of the nation? Does it not demand condemnation and withdrawal of the nation's confidence from those who enacted the offensive law, and from those who now defend and approve it?

JUNIUS JR.

REAL HAPPINESS

Editor BOSTON AMERICAN:

The editorial columns are always full of life and interest.

In answer to an article I read the other day, I wish to say that the only way in which to feel happy is by giving to the world that best we have. That does not exactly mean money.

There are numerous ways in which we can help the sad, the lonely and discouraged.

Pleasure trips, balls, outings and other amusements cannot be called real happiness.

Although this is my seventeenth Summer, yet I have found that good, true living lies in unselfishness and a clear conscience. Lincoln and other prominent men would never be so famous if it were not for unselfishness.

Selfish girls of the twentieth century think more of clothes than honor. When honor is our clothing, then we are dressed for lifetime. Respectfully,

JENNIE DOMENITZ.

Next the Submarinobile!

By F. OPPER

Copyright, 1910, by American-Journal-Examiner.

Here's Another Chance for Wellman

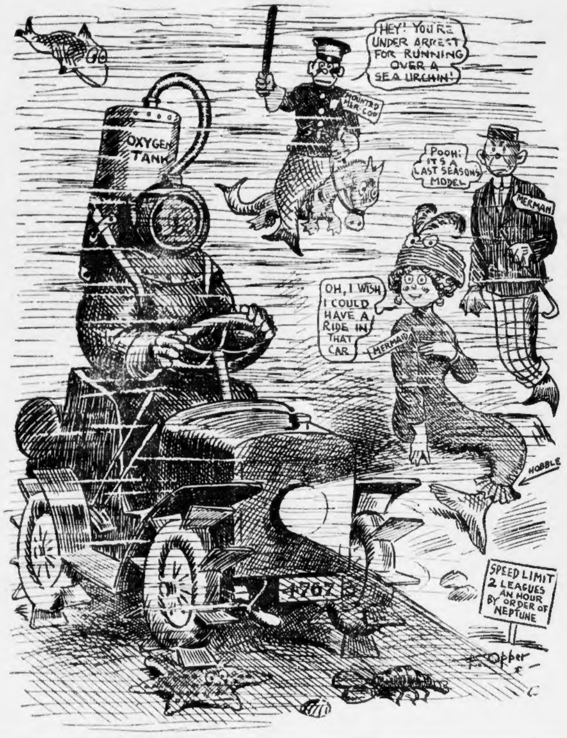
HEY! YOU'RE UNDER ARREST FOR RUNNING OVER A SEA URCHIN!
MOUNTED MER-COP
OXYGEN TANK
POOH! IT'S A LAST SEASON'S MODEL
MERMAN
OH, I WISH I COULD HAVE A RIDE IN THAT CAR
MERMAID
HOBBLE
4767
SPEED LIMIT 2 LEAGUES AN HOUR BY ORDER OF NEPTUNE
F. Opper

Nervo, the Monk

By GUS MAGER

Copyright, 1910, by American-Journal-Examiner

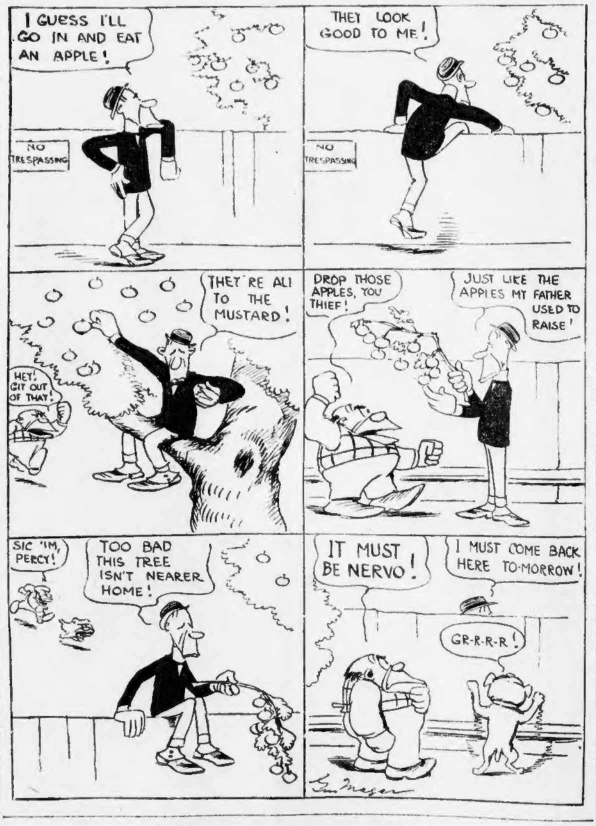
I GUESS I'LL GO IN AND EAT AN APPLE!
NO TRESPASSING
THEY LOOK GOOD TO ME!
NO TRESPASSING
THEY'RE ALL TO THE MUSTARD!
HEY! GIT OUT OF THAT!
DROP THOSE APPLES, YOU THIEF!
JUST LIKE THE APPLES MY FATHER USED TO RAISE!
SIC 'IM, PERCY!
TOO BAD THIS TREE ISN'T NEARER HOME!
IT MUST BE NERVO!
I MUST COME BACK HERE TO-MORROW!
GR-R-R-R!
Gus Mager

T. E. Powers, F. Opper, Nell Brinkley, Ella Wheeler Wilcox and the other great writers and artists of the BOSTON AMERICAN appear at their best in next Sunday's edition. Don't miss it!

The Gentle Art of Being Discontented

By THOMAS TAPPER

IN a book entitled "Mankind in the Making," Mr. Herbert Wells suggests that our idea of "back to nature" is a battle cry of freedom we little understand. The man back in nature, the original man, the savage, who seems, to a worn-out body and weary spirit, so admirable a type of unrestricted freedom, has undesirable qualities from the very nature of his simplicity. He is full of fear and superstition. He is short lived. He is more or less useless. He is dirty and loathsome, and his habits are not models for imitation.

For a time Mr. Charles Wagner's book, "The Simple Life," ran its joyous course, even through ten-cent editions. It left on the popular mind not much more than the phrase "the simple life," which only too often translates into terms of an abundant pension (not deferred to a late period of life), no responsibility, and the general independence of having nothing to do. And yet Mr. Wagner did not advocate any of these paralyzing disasters.

A substantial and stirring gospel that nearly every family has in the house, generally in a large ornamental form, is found in the first book of the Old Testament, and well up toward the front. Here we find things are happening.

Everybody is busy.

From God, the beginning, to man, His image, there comes activity. They are digging in the earth; they are sustaining themselves by labor.

Nobody goes to Lenox or Newport.

Everybody is attending strictly to business. Laban drives the sheep. Leah and Rachel are maids in busy waiting seven and fourteen years. Noah spends six hundred years getting ready to be permitted to build the ark. The praise of Abraham and Sarah is a work-praise in defiance of time. And so on. If there is any simple life about this, it is because men walked with God and sustained themselves by the sweat of the brow.

This is the one true and reliable gospel of the simple life. As it says on the first page, there must be meditation, and then strict attention to the business of creation.

It all spells Activity.

Pleasure is found not in having done, but in doing.

Rest (when the evening and the morning were the first day) is not inactivity, but the meditative contemplation of the next event.

Working toward better things, stimulated by discontent for things as they are, is the great gospel.

The sanity and security of it all are found in the very divinity of it, and we were made in the image of the divine mind.

Are we forgetting our birth-gift?

The man who retires with a money fortune into sweet inactivity puts himself in jail. It is not the man of sixty that should be Oslerized, but the inactive man of any age. Give him, however, one more chance before pressing the saturated sponge to his nostrils by making him repeat Carlyle's dictum: "For God's sake produce something."

It will probably bring him back to life. If it does he will jump into the air—as clear of eye as an eagle, as strong of muscle as an ox, and as fleet of foot as a jack rabbit.

Tinkering Constitutions

By MILO HASTINGS

IN Portugal just now they are having an old-fashioned revolution embellished with castle bombardments and disgusting royal love affairs. In the United States we are having a more peaceable and more deliberate, but none the less important, political regeneration.

The man who thinks the form of government selected in the year 1789 for a pioneer nation of three million souls to be perfectly adapted and wholly adequate for the highly civilized and super-commercialized America of 1910 is scarcely less benighted politically than the royalist of Portugal or Spain.

The latter are shackled by the fetish of hereditary kingship; the former by a sentiment of forefather worship which endows men of the past with the super-human ability of constructing a form of government adapted to social and economic conditions of which they had no more conception than a Roman gladiator had of the aviation meet at Belmont Park.

There is a proper and a useful form of that patriotic sentiment which links the constitution and the flag, and that is in a reverence for the spirit of liberty and democracy which our constitutions, Federal, State and municipal, were drafted to establish, and the true spirit of which can be maintained only by the repeated readjustment of the forms of government to the changing needs of a changing society.

Concrete images stick firmly in the human mind. The wooden god—the ancient document—the outgrown baby dress—throughout the length and breadth of life dead forms encumber while the spirit eludes us.

The men who manipulate the political wires from mahogany furnished offices and sack the cash behind bronze doors know this is our weakness. They and their hirelings hold aloft the idols of precedent and shout of patriotism and prate of law and order, thus to dispel our desire to re-establish the rule of the people by reconstructing the mechanism of government.

The huge industrial corporations of the country are untiring constitution tinkers when it comes to the readjustment and improvement of the methods and mechanism by which their corporate ambitions are attained. In fact, they employ the most expert brains that universities can train and money can hire for the purpose of keeping their corporate machinery tinkered up to the highest possible efficiency.

But these same corporations pay other brainy men, called politicians, editors and cartoonists, to oppose and decry the changing of the mechanism of the governmental corporations which belong to the people, because they know that such readjustment to modern needs means efficiency, and that the private corporation which exists for the profit of the few prospers directly in proportion to the inefficiency of the public corporation which should serve the many.

Nine men out of ten who have given the matter any serious consideration will concede that the abolition of the convention system and the establishment of the initiative, referendum, recall and other related reforms are absolutely essential for the present-day realization of the ideal of democracy for which our original constitutions were established. Yet the attitude of the old party councils toward these reforms, which propose nothing more radical than a purer democracy, has been that of avoidance or suppression, or, when forced to it, half-hearted, incomplete and evasive recognition.

A rational but real reorganization of the mechanism of government, which opponents of progress call "tinkering the constitution," is absolutely essential to prevent the continuation of corporate enslavement, and our only hope of perfecting and perpetuating democracy.

Washington, Hamilton and Jefferson belonged to the constitution tinkering class in 1789, though they differed in the detail of their opinions.

William R. Hearst, LaFollette and men like them are to-day agreed as to the need of constitution tinkering, though they may differ in their opinions as to the extent of the needed changes.

King Manuel, Joe Cannon and Charlie Murphy do not approve of tinkering constitutions—they believe the practice to be dangerous.

Little Bobbie

He Writes About Pa's Tuxedo Coat

By WILLIAM F. KIRK

MA is always talking to Pa about how he wares his business sutes so much. You hardly ever put on yure Tuxedo, Ma sed, & I can't remember how long it has been since you have wore yure eevning clothes, & what in the wurld made you buy the frock suit? sed Ma, if you are never going for to ware it. This is a brite & sunny afternoon. Why not let us go out for a walk? & you can ware yure nice tile & yure frock coat & striped trousers.

I am reddy & willing to go out for a walk with you, sed Pa & talk little Bobbie along, but I am aggenst putting on my afternoon outfit. What is the matter with this nice blue sack sute wich I have on? It will taik me half a hour to change, & maybe longer. Let me go the way I am. No sed Ma, you must ware yure frock coat or we shall stay at hoam.

Then Pa sighed & went in the bedroom & changed his close. It took him neerly a hour, beekaus he cuddent find his shirt & ascot tie & his striped pants & his walking stick. Wen he was all dressed he was red in the face from hurrying so, & he was puffing.

Then we all went out for a walk, but Pa wasent having a bit of fun, beekaus his high collar hurt him & he has a very short neck. He kep holding his fingers inside of the high collar, & grunting. Wen Ma wasent looking Pa put his white handkerchif inside of his collar, & Ma sed here, take that hankerchif out of yure neck. Whare do you think you are, at a fat men's picnic?

It feels vary comfortable, sed Pa. Folks wont notis it, & if they do they will think it is only a boil. But Ma made him take out the hankerchif & poor Pa kep gitting redder & redder in the face.

Pipe the old wart with the long coat sed two yung kids on the corner. Thay was pointing at Pa & laffing. He looks like a rummy, see how red his face is. Pa herd what thay sed & his face got redder than it was beefoar. Then a yung cuppel went past & the yung lady sed out loud, Mercy! How can such a pritty & reefined-looking woman marry a big toad like that man in the frock coat. Maybe he has a kind hart, sed the man wich she was with.

Neerly every ten feet sumbody sed sumthing about how nice Ma and me looked, but thay all laffed at Pa in his long coat. I guess Pa wud have been glad to have it rain, so he cud lift his coat up & make it shorter. He was good & mad, too.

Wife, sed Pa, we have walked far enuff. I have stood all that I am going to stand for one day. So Pa made us turn around & go back hoam. I dont think Ma blamed him much, I know I dident. Jest befoar we got hoam Pa met a frend nalmed Mister Brown. Thay stood & talked a minnit, & then we went on to the house, & Pa dident stop to unbottom his collar, he jerked it rite off his neck & threw it in a corner. Then he went & got a fan & started to fan hisself.

That frend of yures is a nice looking man, issent he, sed Ma. Did you notis how hansum & cool he looked in his nice blue sack suit?

Then Pa threw up both of his hands & sed Bobbie, can you beat that?

EDITORIALS IN BOOK FORM

More than a hundred of the best editorials published in this column during the past ten years have been collected in book form and are published by the Albertson Publishing Company. The book can be obtained, postage prepaid, for $1, sent to the Albertson Publishing Company, Post Office Box 20, New York City, or the American News Company, or of newsdealers. Buy of the newsdealer if you can, that he may make a profit.